Pioneer

1961

Andrew Lewis Middle School
REF YRBK PIO 1961
ALHS Yearbook Staff Pioneer–1961
T 26442

ANDREW LEWIS MIDDLE SCHOOL
Salem, Virginia

Bob Sand

Dear Bob,

I've been little stinkers in Geometry class this year. I never knew anyone could be as dumb as me but you've almost made it. If I live until summer gets here, I might see you. You're a true, blue Kappa, I think you're about the only one in that fraternity which will even speak to any Alphas and we are honored. Good luck and best wishes in the coming year. Be good. Loads of love to a wonderful and sweet guy

Susan
ΑΛΦ

P.S. Maybe I'll be in your Geometry class next year.

REF YRBK $50 Donated by Mr. Tony Wirt 6/13/17
#26442 PLD 1961

'61

THE TIME IS NOW

PUBLISHED BY

ANDREW LEWIS HIGH SCHOOL
ANNUAL STAFF
SALEM, VIRGINIA

THIS PIONEER IS AN UNFOLDING ACCOUNT OF A YEAR AT ANDREW LEWIS AS MEASURED BY THE TICKING OF THE CLOCK AND THE RINGING OF THE BELL. WITHIN THESE PAGES IS FOUND A PANORAMA OF THE TEACHERS, CLASSES, AND ACTIVITIES THAT FORMS OUR YEAR'S EXPERIENCES AND INFLUENCES OUR FUTURE LIVES.

TABLE OF CONTENTS

ADMINISTRATION PAGE 4

STUDENTS PAGE 12

CLASSES PAGE 68

ATHLETICS PAGE 78

ORGANIZATIONS PAGE 94

FEATURES PAGE 130

ADVERTISEMENTS PAGE 144

DEDICATION

Through the passing years, many of us have come to you for counsel and guidance; you have always been there to assist us. Many of us have come to you for knowledge; you have enlightened and encouraged us every time. Many of us have come to you discouraged; your cheerful outlook and happy heart have never failed to comfort us. In addition to all this, you have, by your work in the cafeteria, managed to see that we are well-fed. You have loved us, scolded us, teased us, and coaxed us into becoming the kind of people we know we should be. And so it is with grateful hearts, we dedicate the 1961 **Pioneer** to you,

MRS. MARGARET BAILEY

ALONG THE SIDELINES STAND OUR TIMEKEEPERS, THE FACULTY, WHO KEEP OUR EDUCATION MOVING ON SCHEDULE. THE PASSAGE OF TIME WILL NEVER OBSCURE THE MEMORY OF OUR ADMINISTRATIONS' CAPABILITIES AND EFFORTS IN OUR BEHALF.

ADMINISTRATION

MR. ROBERT A. PATTERSON

ASSISTANT PRINCIPAL

MR. ALFRED D. HURT

PRINCIPAL

Members of the guidance committee are as fallows: **Clockwise:** Mrs. Weeks, Mrs. Keffer, Mrs. Fisher, Mr. St. Clair, Mrs. Gillespie, Chairman; Mr. Barnett. **STANDING:** Mrs. Chapmon, Mr. Calley, and Mr. Patterson.

GUIDANCE

Mr. Bornett, the boys' guidance directar, thoughtfully looks through his "missing persons" file.

Mrs. Edna Weeks, the girls' guidance director, assists a student with her schedule.

Miss Nancy Andrews
Physical Ed.

Mrs. Margaret Bailey
Arith., Alg.

Mrs. Margaret Ballard
Read., Directed Study

Mrs. Sue Banner
English

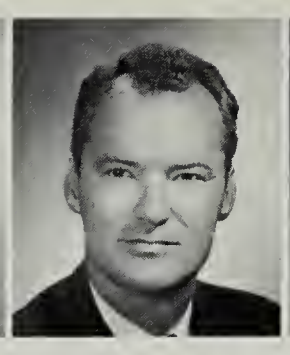

Mr. Robert Barnette
Band

Mrs. Evelyn Blake
Home Ec.

Mr. William Bolton
Cons. Ec., D.E.

Mrs. Marjorie Bowman
English

Mrs. June Brown
Hist., Geog.

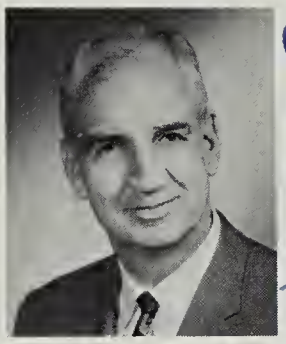

Mr. A. D. Hurt
Principal

Bob - You're a wonderful person, and I've really enjoyed having you in class. You've been up with some very excellent thoughts & I believe that you will do some fine writing if that old ghost Punctuation, ever quits haunting you. Have a wonderful year next year, the best of everything to one who deserves it.
Mrs Bowman

1961

Miss Melba Callaway
English

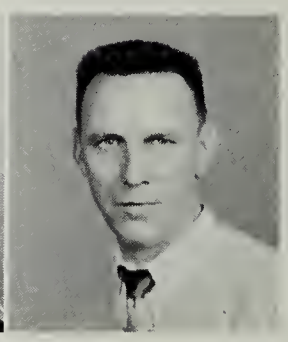

Mr. Carl Colley
English

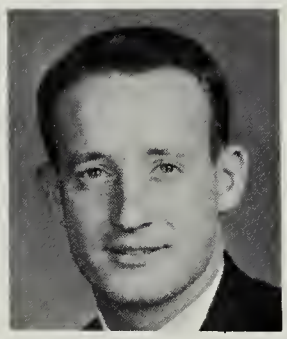

Mr. Robert Patterson
Assistant Principal

Mrs. Barbara Comer
Civics, Hist.

Miss Annie Cook
Latin

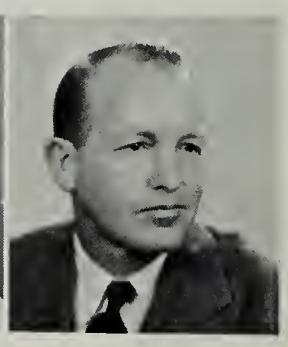

Mr. Herbert Copenhaver
Driver Ed.

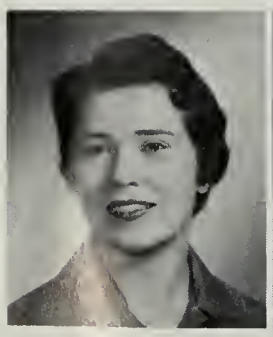

Mrs. Alice Coulter
Physics, Math

Mrs. Belva Counts
Librarian

Mrs. Dorothea Chick
Algebra

Mr. John Crawford
Aud. Vis.

Mr. James Daughtridge
Civics, Hist.

Mrs. Nancy Davidson
Science

Miss Nancy Donaldson
Typing, Gen. Bus.

Mrs. Bertha Fisher
English

Mrs. Gladys Gillespie
S. Geom., P. Geom.

Miss Mary Goodwin
Typing, V.O.T.

Miss Claudia Grider
History

Mrs. Geraldine Harper
Math

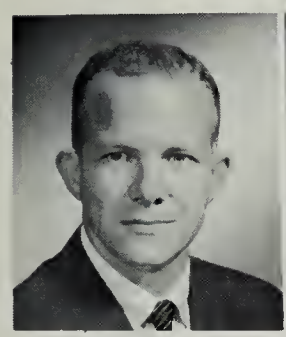

Mr. Kenneth Harper
Physical Ed.

Mrs. Linnae Hedgebeth
Math

Miss Frances Hurt
Biology, Science

Mrs. Edna Weeks
Guidance, Science

FACULTY

Mrs. Julia Hylton
Math, Science

Miss Ann Jenkins
Art, English

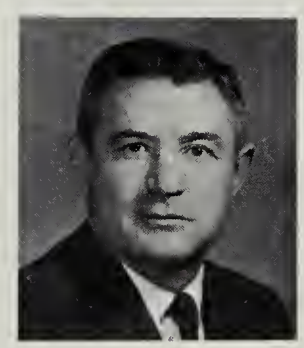

Mr. Edward Barnett
Guidance, History

Mrs. Lillian Jennings
Math, Science

Mrs. Opal Keffer
Algebra, Guidance

Miss Doris Kelly
Home Ec.

Miss Mildred Kidd
History, English

Mrs. Nancy Kolmer
English

Miss Elizabeth Lawrence
Typing, Office Practice

Mr. Norman Lineburg
Science, English

Mrs. Martha Logan
English

Miss Mary Jane Maxwell
P. Geom., Algebra.

Bob—
Been nice having you this year
— Hope you should
— Have a nice summer
too — Mr. Nickerson

Mrs. Dematris Meadar
Typing, Bookkeeping

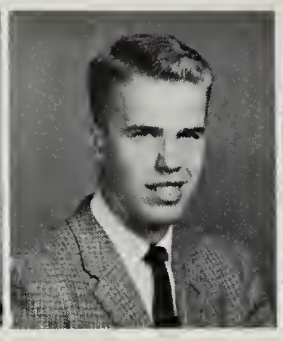

Mr. Richard Miley
Physical Education

Miss Darothy Miller
Latin

Mr. David Nickerson
Biology, Geography

Miss Darothy O'Dell
English, Biology

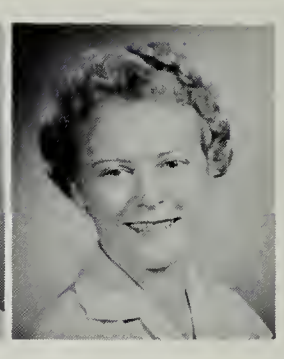

Miss Jane Painter
Physical Education

Mrs. Mary Parrish
History, English

Miss Elsie Proffitt
Stenography, Typing

Mrs. Mary Rash
French

Mrs. Mildred Chapman
Eighth Grade Guidance

1961

FACULTY

Mr. Dan Richards
Civics

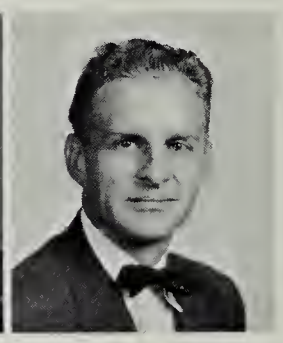

Mr. William Scatt
Agricultural Shop, Agriculture

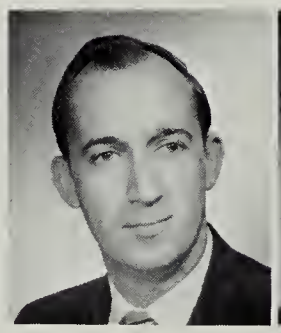

Mr. Harry Simmers
Music

Mr. Otha St. Clair
History, Civics

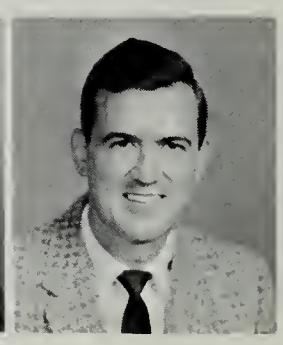

Mr. Jaseph Swink
Industrial Arts

Miss Willie Taylor
Physical Education

Mr. Richard Thomas
Mech. Drow.

Miss Ann Thomason
Public Speaking, Forensics, Drama, English

Mr. Jahn Thampson
English, History

Mrs. Hazel Waters
Geometry, Arithmetic

Miss Pauline Webb
Chemistry

20. 1205 Kingsway
The good Witch be among
many the wish lots of
luck & success to one who
deserves it. Miss you at A.L.
next year.
W. Taylor

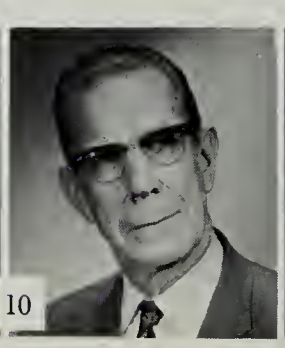

Mrs. Elsie Wertz
History, English

Miss Mory Wright
Librarian

Mrs. Carolyn Hess
Secretary

Mrs. June Long
Secretary

The hearty appetites of all A.L. students are kept in mind as Mrs. Brattan, Mrs. Edwards, and Mrs. Balling prepare tasty dishes.

CAFETERIA STAFF

Mrs. Hale, Mrs. Turner, and Mrs. White prepare far the stampede af hungry teenagers.

Mrs. Kyle, Mrs. Gibson, and Mrs. Francisca clean up after a busy day in the cafeteria.

WE, THE STUDENT BODY, HURRY FROM CLASS TO CLASS AND FROM ACTIVITY TO ACTIVITY. OUR LIVES MOVE WITH THE TICKING OF THE CLOCK AND THE RINGING OF THE BELL. THIS TIME WILL PASS, BUT WE SHALL REMEMBER IT FOREVER.

STUDENTS

Senior class officers and sponsor are as follows: Miss Cook, **Sponsor;** Wayne Pillow, **Vice-President;** Lloyd Shockley, **Treasurer;** Bobby Fry, **President;** Venona Musser, **Secretary.**

CLASS OF 1961

We Seniors are the mainspring of the activities here, giving of our time and energy to make Andrew Lewis a better school for everyone. We are ending our last year of high school, and the thought of departure, of course, contains nostalgia. We will always remember our mock election in November, our talent show in December, the dances, and so many, many other activities. Yes, we are closing one part of our lives, but another part is just beginning, and we are looking to the future with much joy and eagerness. Time progresses, and so do we.

SENIORS

Sara Jane Adkins

Linda Jean Agee

Kathleen Elaine Ager

William Carson Agnor

Elizabeth Leigh Albert

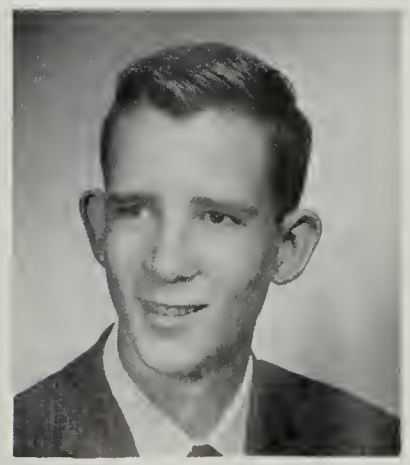

Edward Barrett Anderson

Margaret Carolyn Anderson

Phyllis June Anderson

Norma Jane Arnold

Benny Virginia Austin

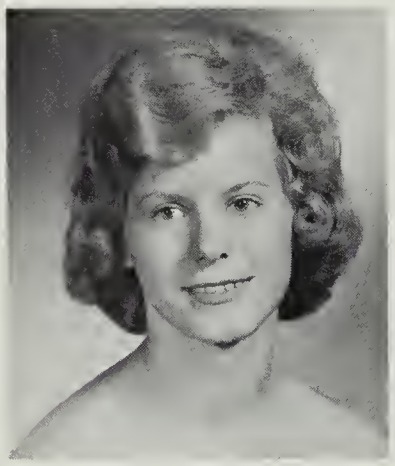

Norma June Barnett

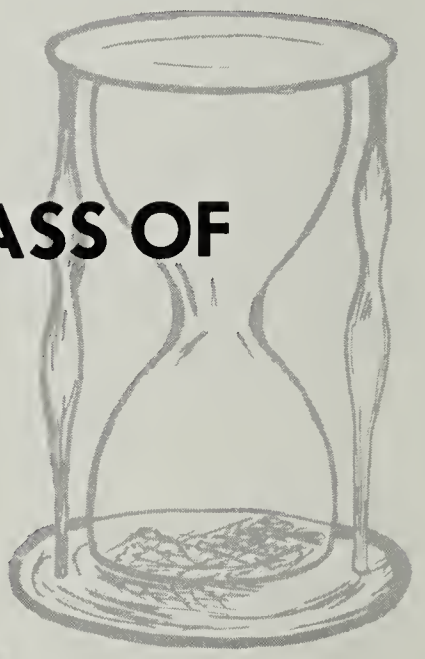

CLASS OF

Pouline Virginia Barton

Martha Josephine Bayse

Roy McKinley Bayse

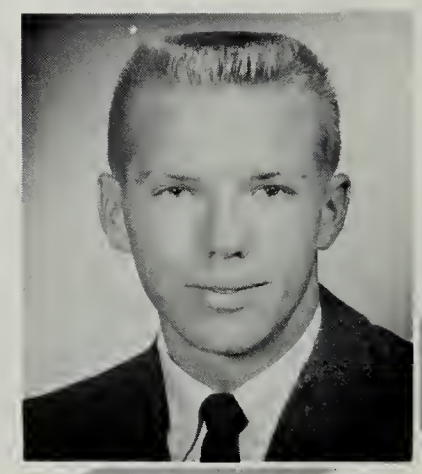

Noel Phillip Beach

Carl William Beason

Peggy Jane Beheler

Loy N. Belcher

Laura Helen Blevins

Carol Ruby Blount

Vivian Louise Bond

Freddie Donald Booth

Elizabeth Geraldine Boothe

1961

Ralph Nathan Bosen

Joseph Phillips Bounds

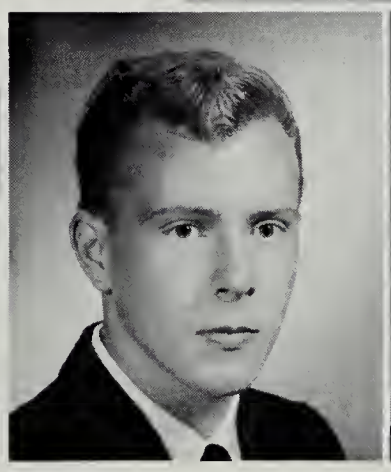

Kenny Dale Bowen

George Ambrose Bower

Martha Ann Bowles

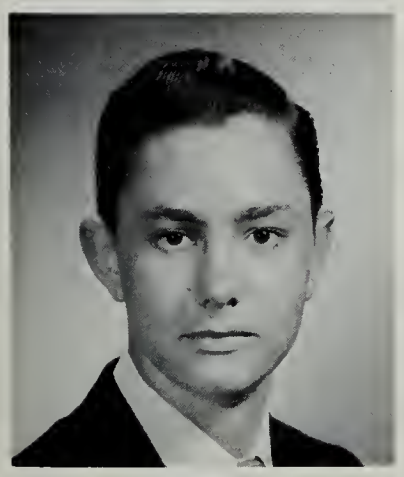

Lloyd Andrew Bowman

Brenda Sharon Bradley

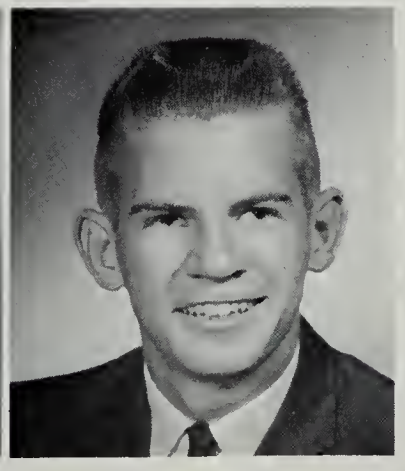

James Lloyd Breedlove

Edwina Gail Brown

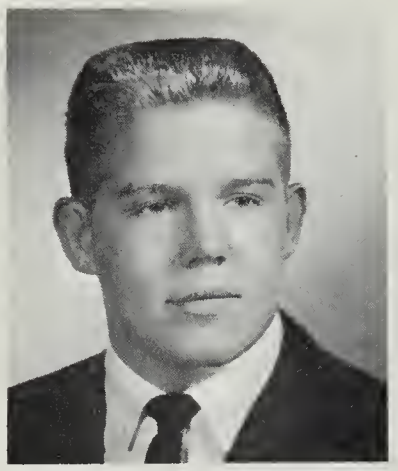

James Edward Brown

Donna Lee Brugh

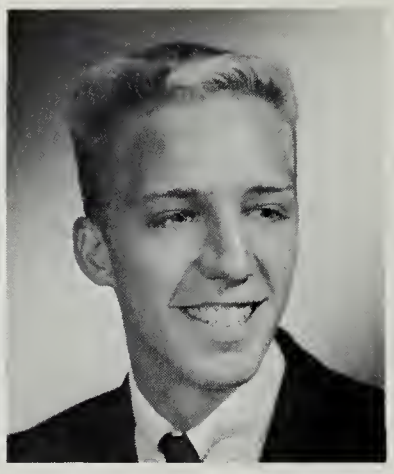

John Shields Bryan

Susan Jane Bryan

Danny Winfree Bushnell

Barbara Ann Byrd

Donna Marie Byrd

Carolyn Virginia Caldwell

Donna Lee Calhoun

CLASS OF

Linda Carolyn Cannaday

Betty Jean Carroll

Barbara Jean Cash

Richard Carl Cecil

Mary Frances Clark

Randolph Thornton Clarke

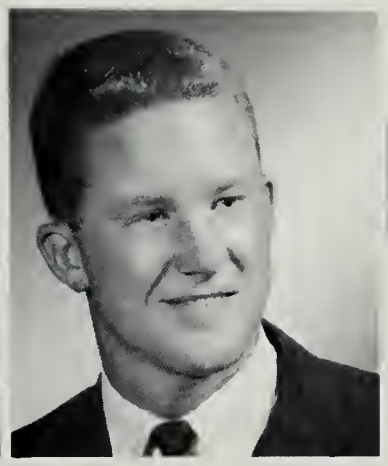

Ronnie Leon Clinevell

Patricia Camille Cobb

Sandra Jonelle Cobb

Harold Vincent Cogdill

Ronald Lee Coleman

Mackie Ruth Collins

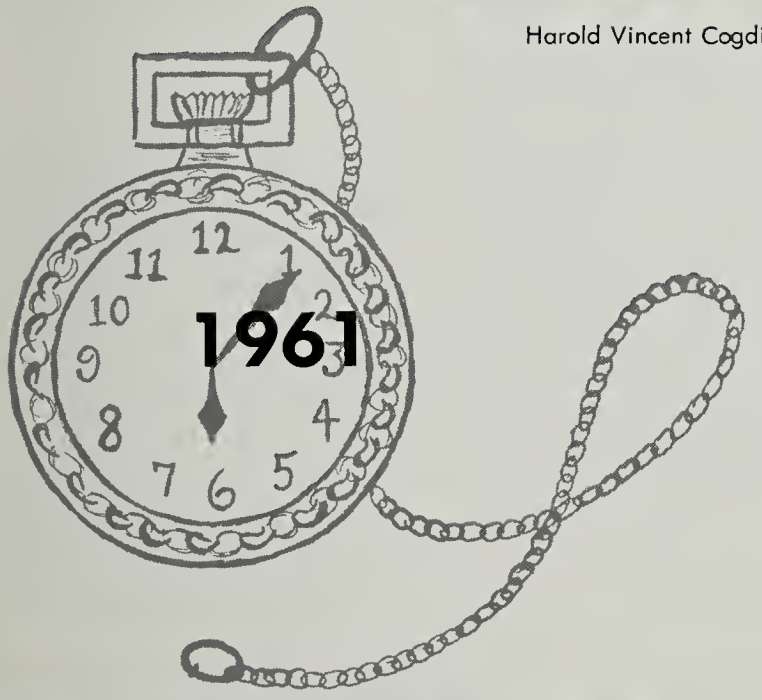

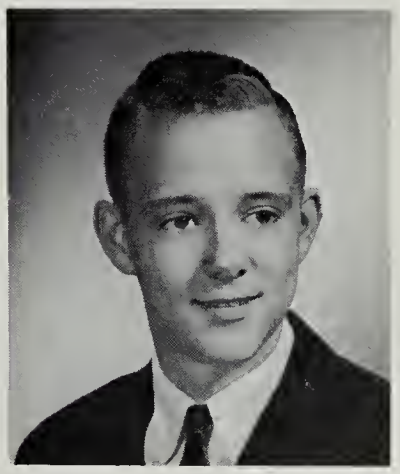

William Clinton Combs

Karen Ann Conley

Judith Rae Connell

Carolyn Dawne Conner

Geraldine Sylvia Conner

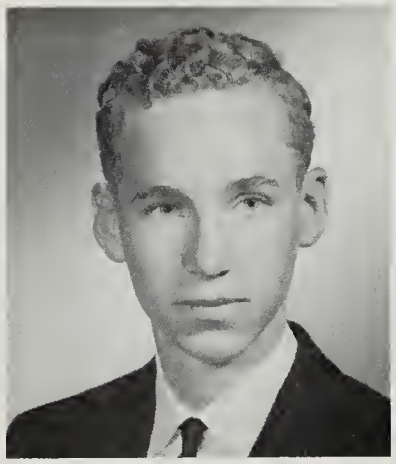

Larry McWayne Conner

Patricia Ellen Conner

Cecilia Mae Crawford

Freddie Lee Crockett

Sarah Catherine Cromer

CLASS OF

Freda Josephine Crosswhite

William David Cushman

Diana Bush Davis

Ritchie Conrad Davis

Cynthia Wray Dean

Stephen Ernest Dean

Teresa Ann DeHart

Brenda Kay Deyerle

Mary Ann Law Divers

Shirley Ann Doss

Emily Hamm Douglas

Rebecca Jane Douglas

1961

Mary Ann Douthat

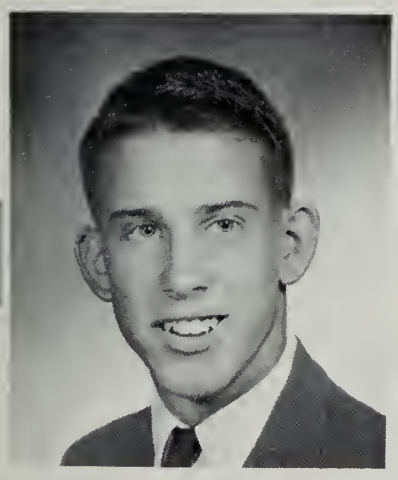

Marshall Dowdy

Caroline Gray Doyle

Elizabeth Anne Dressler

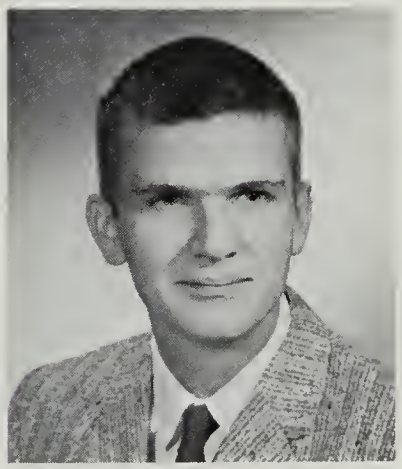

Alvin Herbert Dudley

Daniel Ray Duffy

Carl Davis Dunman

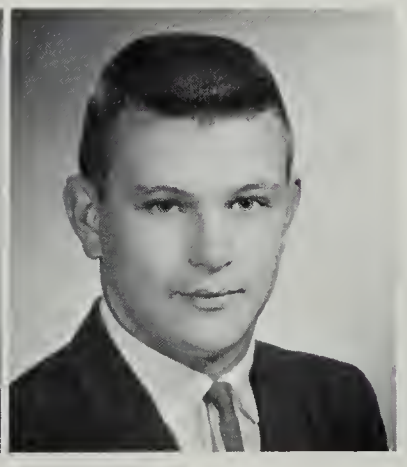

Maurice Raymond Early

Drucilla Ellen Edwards

Sharon Rebecca Eller

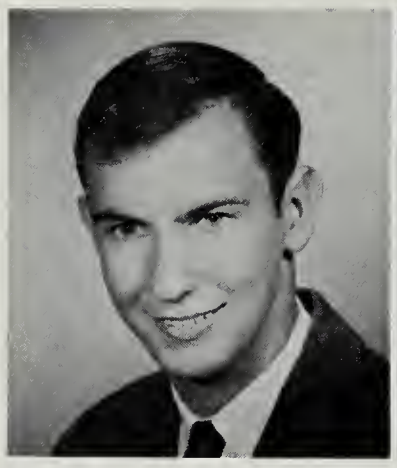

Harold Edward Ellis

Carolyn Hughes Elmore

Charles Rabert Emory

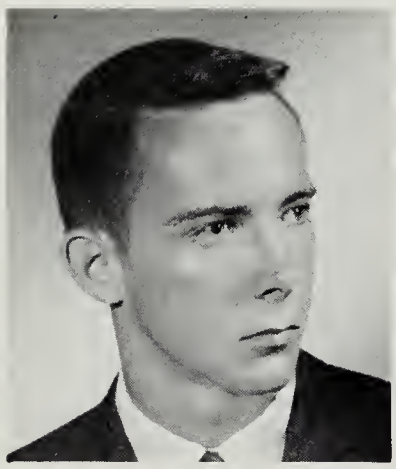

Cecil Sterlin Eversole

Daris Odell Ferguson

Gloria Jean Fink

Martha Ellen Firebaugh

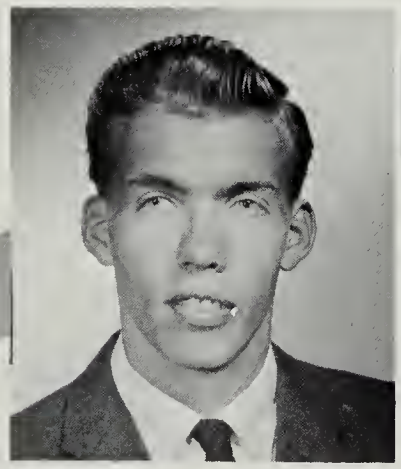

Marvin Elroy Fisher

CLASS OF

Mandred Russer Fitzgerald

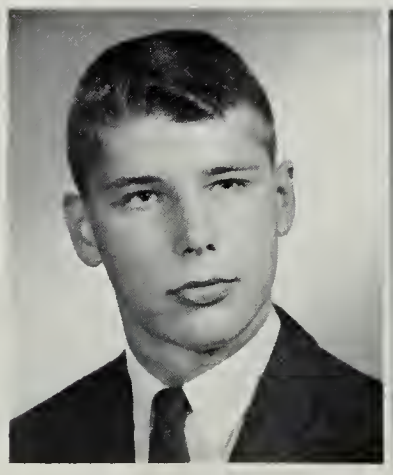

Stephen Dauglas Fox

Linda Lou France

Caralyn Lee Francisca

Clintan Lee Francisca

Robert Sidney Fry

Richard Michael Furr

Caralyn Douglas Galbraith

James Weldon Garber, Jr.

Janet Susan Gardella

Alpha Sue Garman

Sarah Lauemma Garman

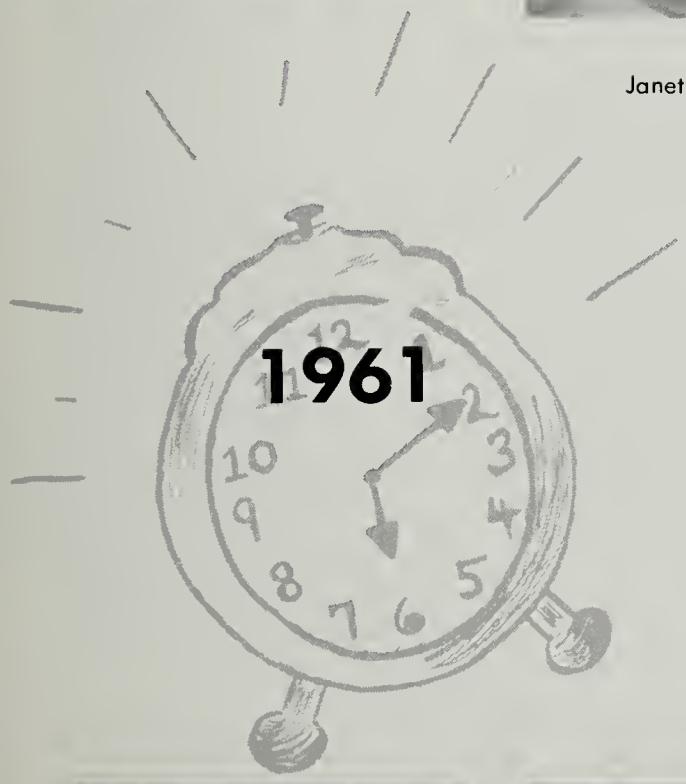

Gwendalyn Ann Garner

Sammy Miller Garst

Sarah Ann Garst

Wallace Benjamin Garst, Jr.

Don Lee Gilley

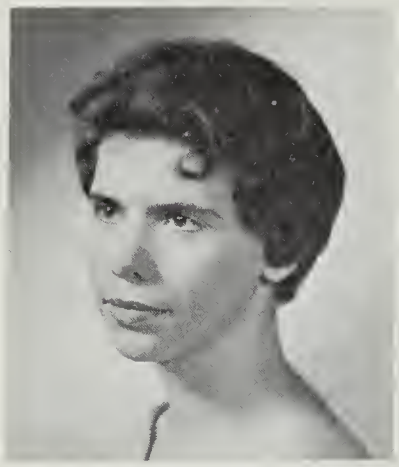

Patricia Ann Graham

Wanda Lee Grant

Kathryn Lea Gray

Judy Gale Griffith

Janice Marie Gunter

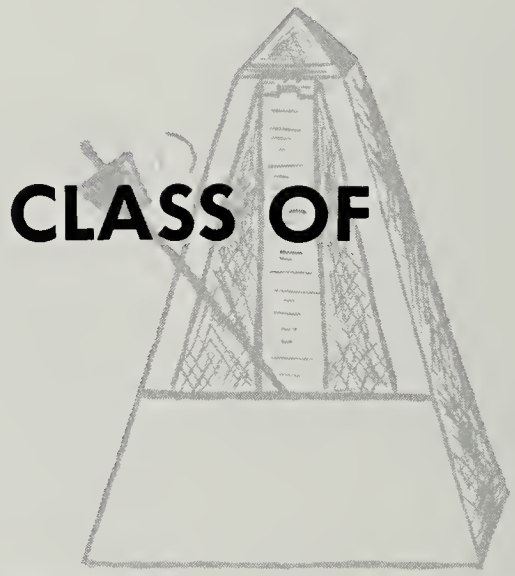

Richard Arnold Gunter

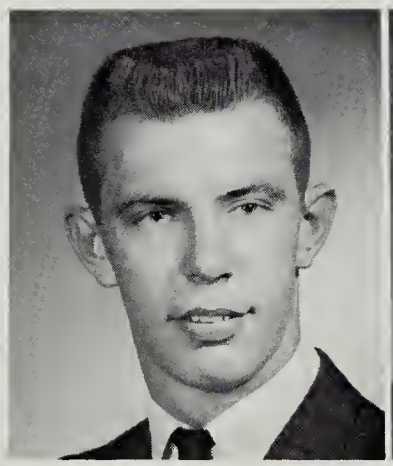

James Albert Hale

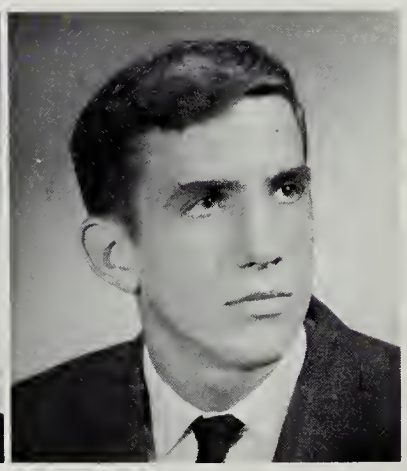

Caleb Littlejohn Hall

Derick Preston Hall

Joyce Marie Halsey

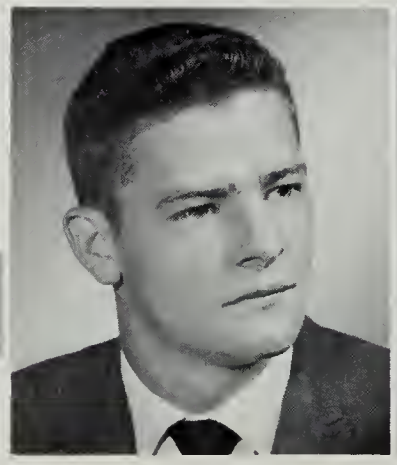

Richard William Hartless

Virginia Frances Harvey

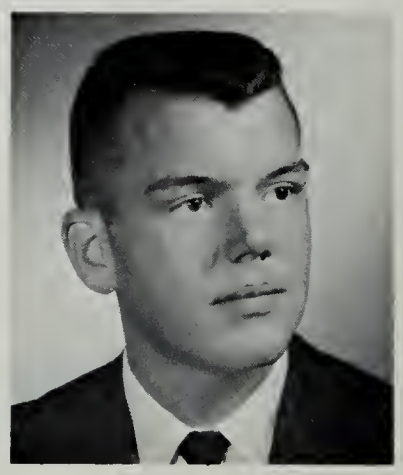

Avery Martin Hash

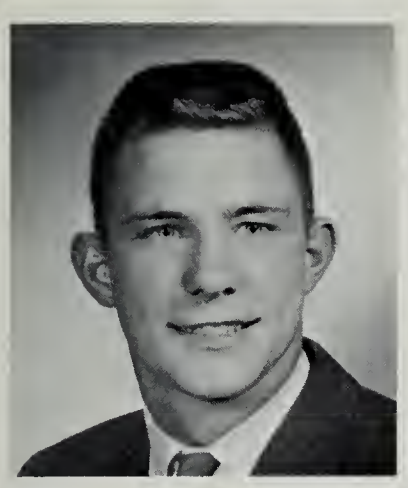

David Lester Herrin

Judy Mitchell Herrin

Sidney Walter Hinkley

Mary Angella Hinson

1961

Mary Louise Halland

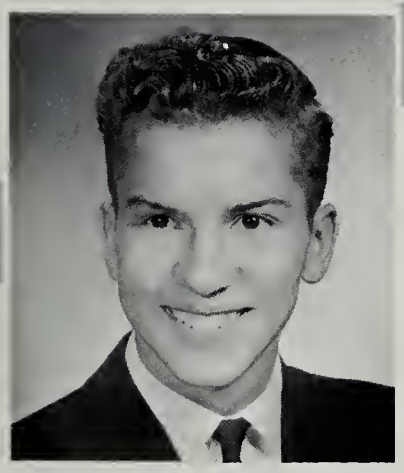

Bruce Weir Holman

Robert Wayne Hapkins

Jackie Ann Hudson

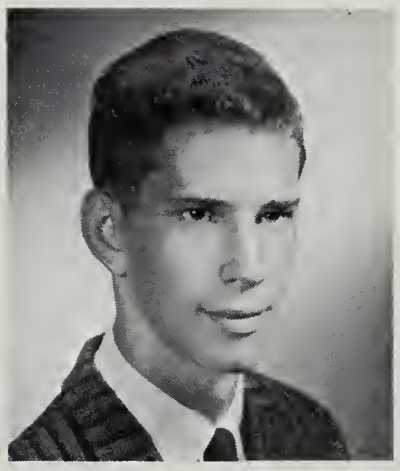

Jahn Marshall Hughes

Linda Jane Hughes

Josephine Alpha Jacabs

Mary Lou Jamison

Paul Edward Jenkins

Patricia Louise Jennings

Russell Steve Jobe

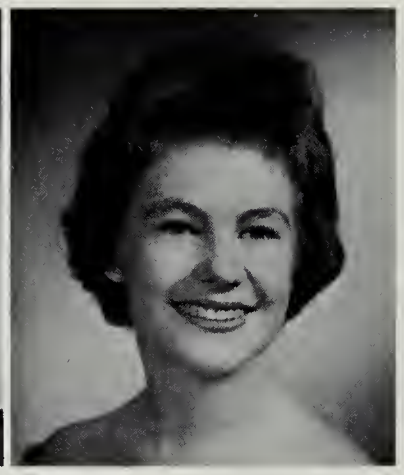

Phyllis Ann Johnston

Brenda Carole Jones

Helen Elizabeth Keesling

Pamela Bredlow Kelly

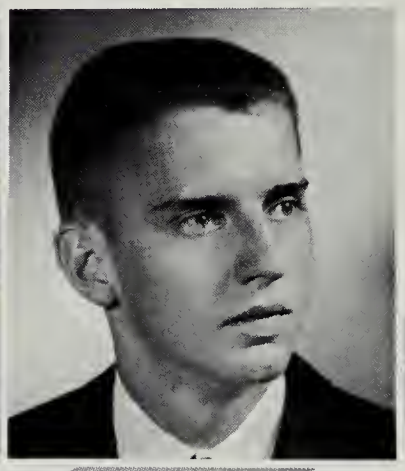

Frank Cornelius Kinsey

Margretha Ann Kinzer

Joseph Lynn Kropff

CLASS OF

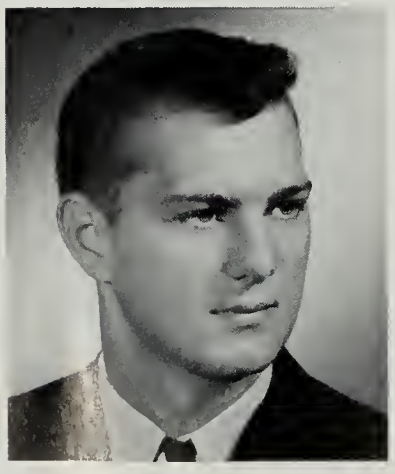

William Harry Lee

Sallie Ann Lemon

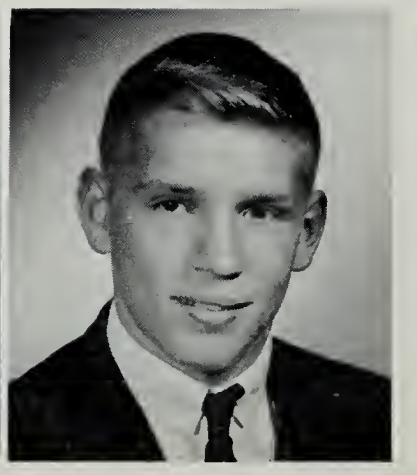

George Erland Lenaeus

David Hugh Lester

Roy Charles Lester

Betty Rebecca Long

Patricia Annette Looney

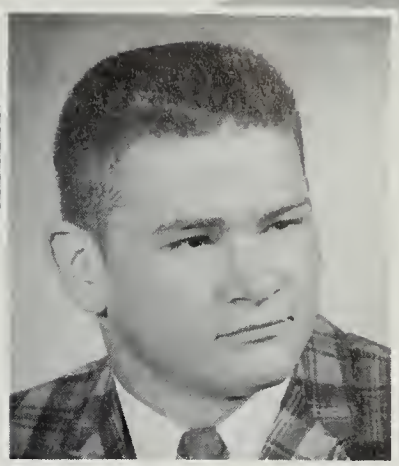

Donald Lee McCown

Elizabeth Blair McCurdy

Robert Wayne McGuire

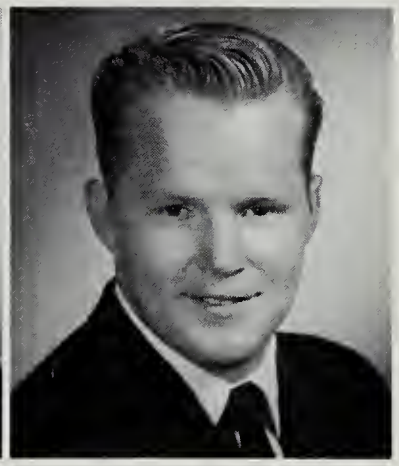

Roger Gene Manning

Betty Lou Martin

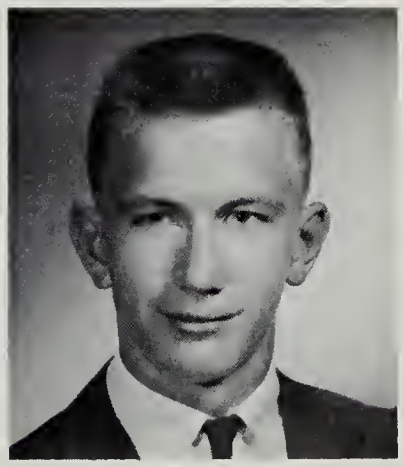

Frank Otey Martin

Joyce Faye Martin

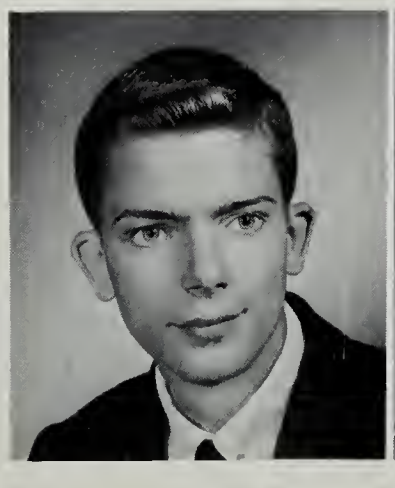

Wesley Colin Mayhew

Joyce Vivian Messinger

Carolyn Sue Mills

Joyce Marie Powell

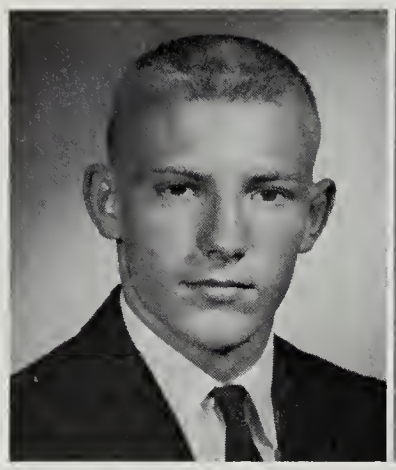

Benjamin Franklin Powers, Jr.

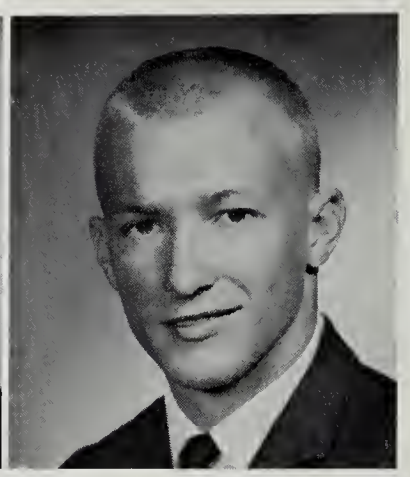

Patrick Lee Powers

Randolph Douglas Powers

Mary Frances Pratt

Carolyn Jean Reynolds

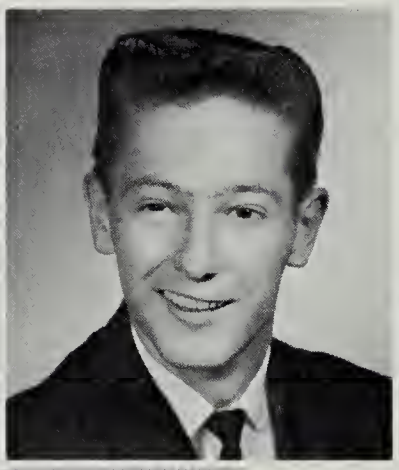

James Sidney Reynolds

Wesley Ronald Richards

Susan Carol Rikard

CLASS OF

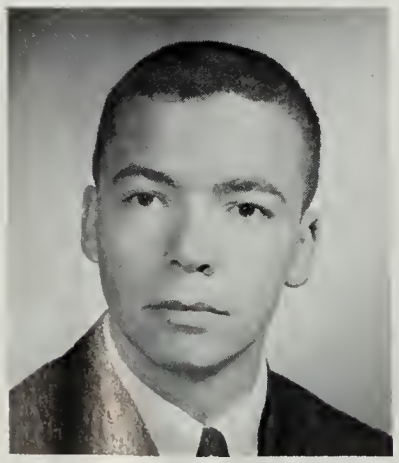

Hugh Elbyrne Roberts

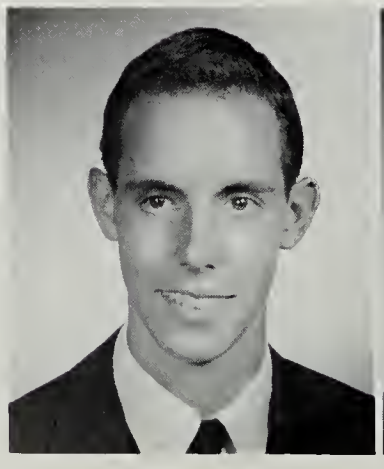

William Wayne Roberts

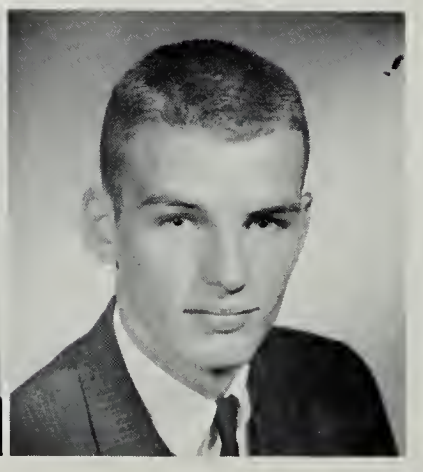

Thomas Lester Robertson

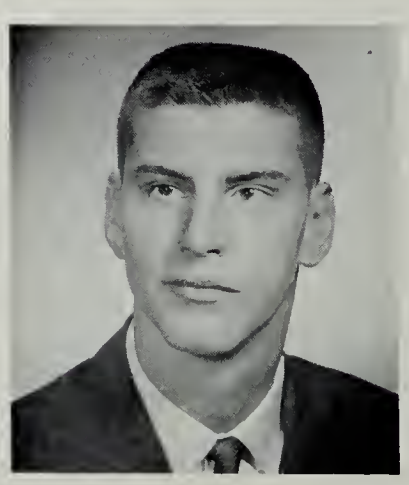

George William Robinson

Marcia Lothrop Robinson

Christine Joyce Roop

Jacob Walter Roupe

Jesse Douglas Rutledge

Nancy Gatewood St. Clair

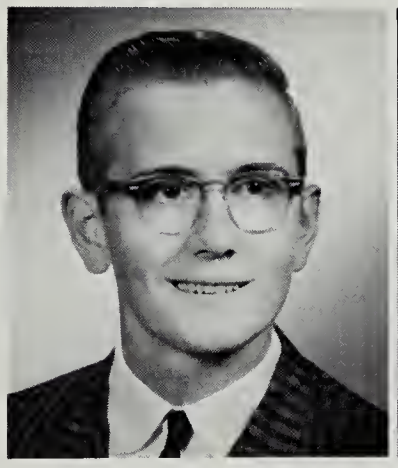

Terry Lee St. Clair

Dorothy Elizabeth Sample

Ramona San Juan

1961

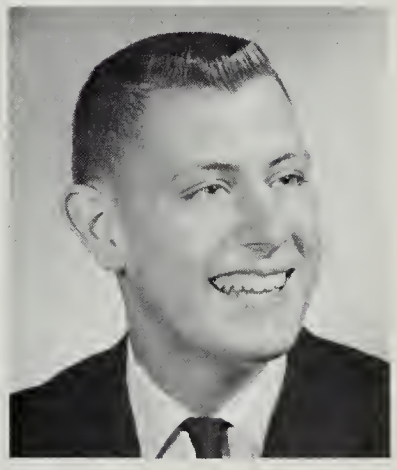

Richard Hyde Saunders

Karen Lynn Scott

Paul Lee Shepherd

Lloyd Wayne Shockley

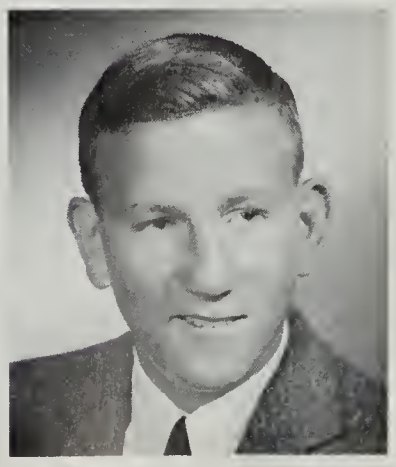

Kenneth Ray Shorter

Penny Sue Moore

David Herndon Moran

Jeanne Elizabeth Morris

Patricia Ann Morris

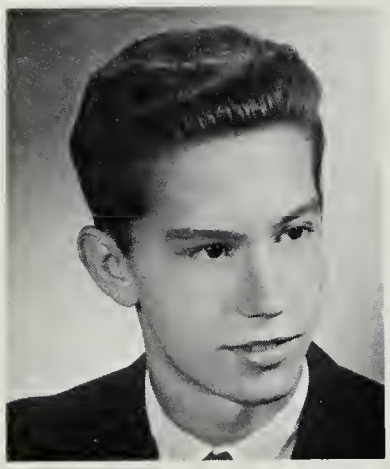

Kenneth Samuel Moses

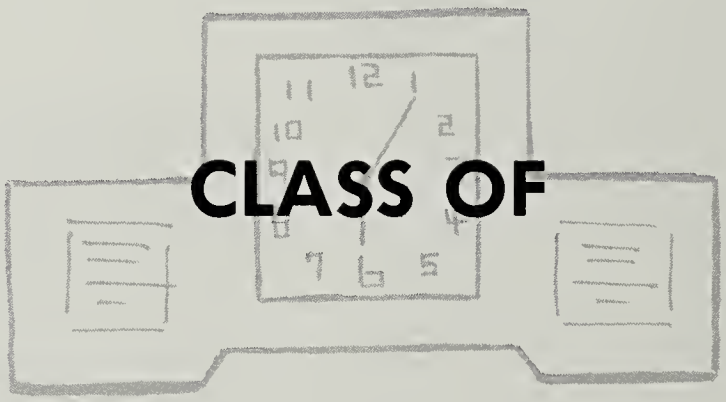

Marcia Gene Mounts

Galen Manley Munsey

Venona Sue Musser

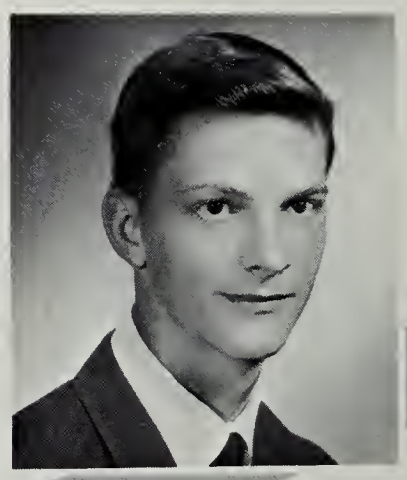

David Lee Myers

Vonnie Gale Myers

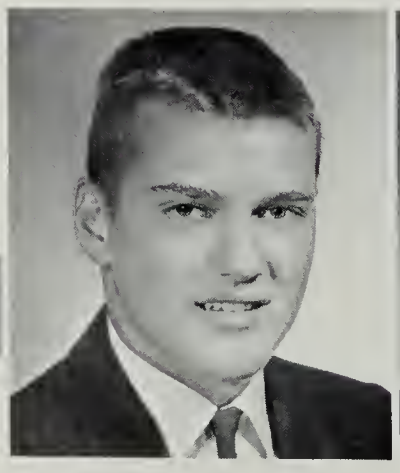

Burford Carl Nalls

Richard Henry Neal

Deborah Ann Nester

Brenda Lee Nichals

Karen Elizabeth Nichols

Nancy Sue Obenchain

Jerry Kenneth Oyler

1961

Bob,
I've sure have enjoyed knowing you the past years. You have been a true KΣ brother. Best of luck in the future.
KΣ
Barry Phlegar

Barbara Ann Palmer

James Edward Pannell

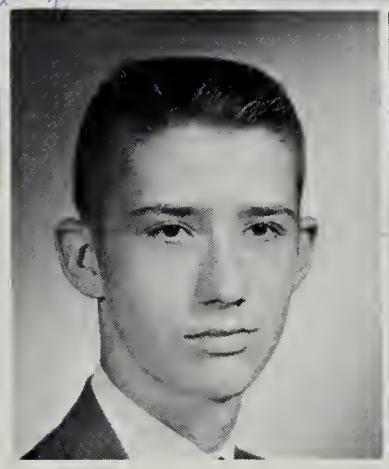

John Thomas Parker

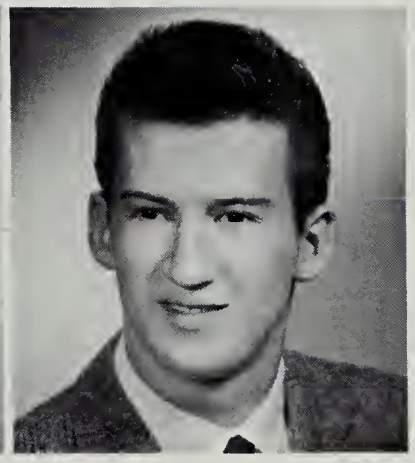

Stanley Reginald Patterson

Richard Barry Phlegar

Franklin Wayne Pillaw

Brenda Gaynell Paff

Rubey Inez Poff

Mary Estella Patts

Robert Lee Simmers

Cleatis Reginald Sisson, Jr.

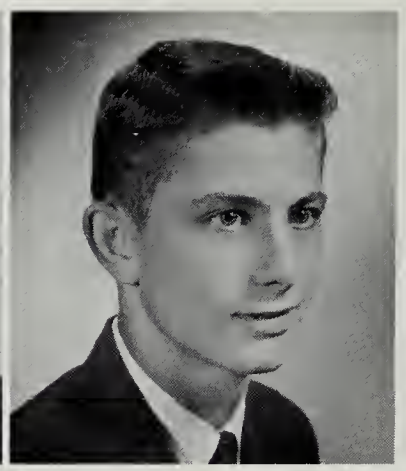

William Fredrick Slater

James Linwood Slay

Robert Preston Snyder

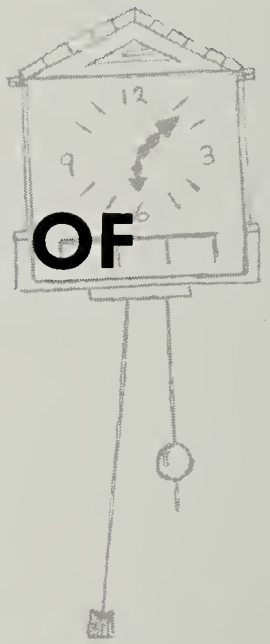

CLASS OF

Ruth Janet Spangler

Susan Lewis Spickard

Sharon Lee Sponsler

Glenn Manning Spradlin

Joan Annette Stanley

Cheryl Lee Surendonk

Carol Irene Taylor

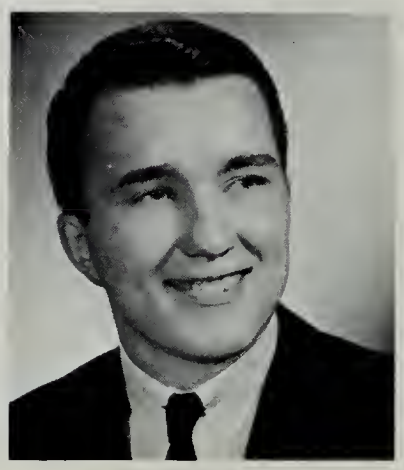

Paul Darrell Taylor

Carolee Cathryn Thomas

Judith Ann Thomas

Patricia Lynn Thompson

Mona Carole Thornhill

1961

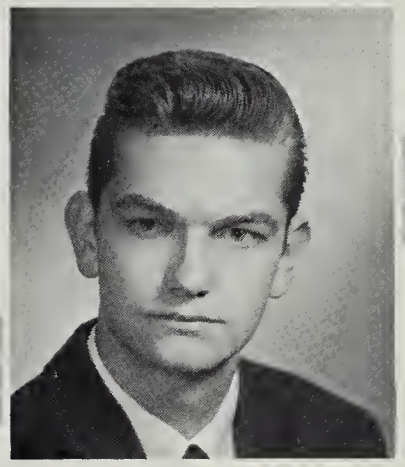

Larry William Trent

Emily Louise Turner

Shirley Ann Vaughn

Ruth Carolyn Wade

Virginia Lynn Walton

Lynn Shelton Waynick

Anita Carol Webb

Joyce Ann Webb

Carolyn Elizabeth Wells

Barbara Jo Whitby

Carolyn Jeon White

Rochel Mae White

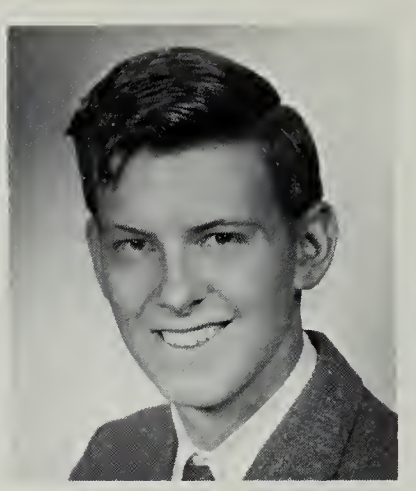

Richord Allen White

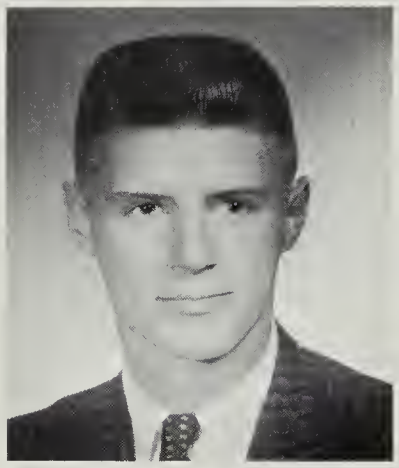

Ronold Anthony Whitesell

Clifford Royvon Whitley

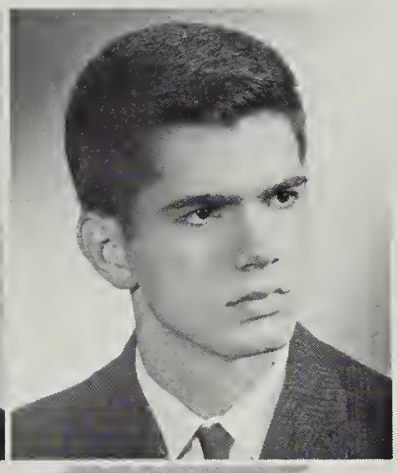

Marvin William Whitley

Judith Willey

Judy

Alfred Leo Williams

CLASS OF

Carl David Wilson

Mark Forrest Wimmer

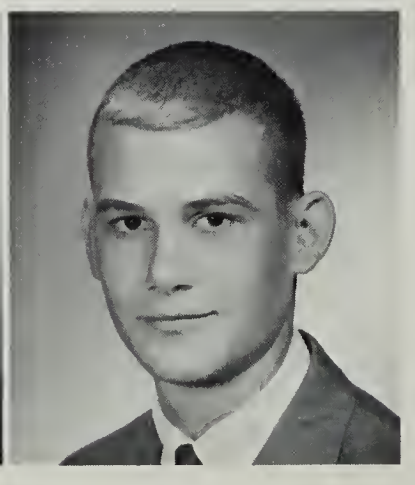

Donald Keith Wiseley

Tommy Woyne Wright

Joyce Faye Young

Archie Joe Zeigler

Benjamin Franklin Zirkle

1961

BEST LEADERS

Bobby Fry — Mona Thornhill

TYPICAL SENIORS

Joe Bounds — Suckie Garst

SENIOR

BEST ALL-AROUND

Carol Blount — John Hall

MOST LIKELY TO SUCCEED

Susan Rikard — Richard Gunter

MOST INTELLECTUAL

Steve Fox — Carolyn Galbraith

MIRROR

MOST SINCERE

Brenda Kay Deyerle — George Robinson

MOST SCHOOL SPIRIT

Marshall Dawdy — Venana Musser

SENIOR

BEST LOOKING

Martha Bawles — Billy Lee

MOST DEPENDABLE

Martha Firebaugh — Mickey Furr

MOST ATHLETIC

Sha Bradley — Glenn Spangler

MIRROR

MOST POPULAR

Wayne Pillow — Carolyn Elmore

MOST PERSONABLE

Susan Spickard — Lloyd Shockley

Juniar Class officers and spansor are as fallaws: **Clockwise:** Shirley Dulaney, **President;** Dennis Clawer, **Vice-President;** Lois Nutter, **Secretary;** Dickie Garst, **Treasurer;** Miss Claudia Grider, **Sponsor.**

CLASS OF 1962

We Juniors are next year's leaders. We have worked hard toward our quest of becoming successful Seniors. The time passed quickly in the fall as we prepared our float for the Homecoming Parade. Then, especially for the Senior Class, we put on the most important dance of the year, the Junior-Senior Prom. Next year, when we on the most important dance of the year, the Junior-Senior Prom. Next year, when we will be at the high school ultimate in our quest for knowledge, we hope to achieve even more success. We are ready to change with the seasons.

JUNIORS

Gene Adkins
Suson Ahalt
Jerry Aliff
Sandro Altice

Wilbur Andrews
Eddie Atkinson
Mary Jo Ayers
Roy Ayers
Charlie Bailey

Margaret Bailey
Perry Bailey
Linda Baird
Sherry Banner
Richard Barnett

Brenda Barton
Jim Birch
Alice Black
Reggie Blankenship
Linda Blount

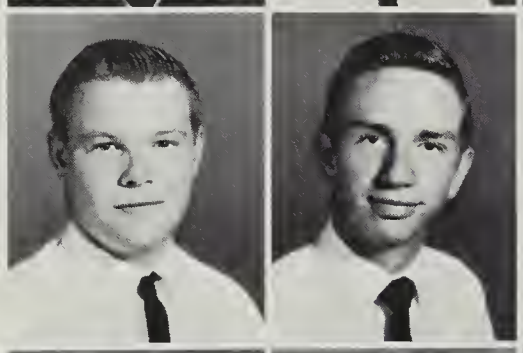

Junior Bond
Darrell Bower

CLASS OF

Ellen Bowers
Mark Bowman
Betty Branum
Jerry Branum
Michael Brickey

JUNIORS

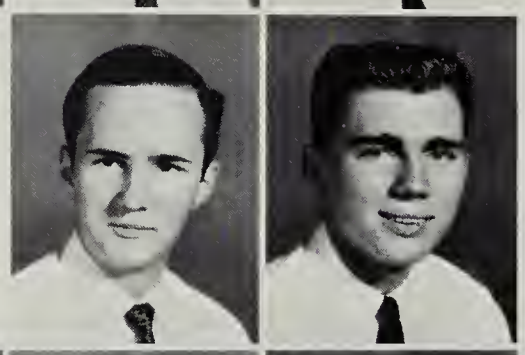

Moffett Brock
Joe Browder

Rose Ann Brown
Suzanne Brown
Virginia Brubeck
Mary Brumfield
Pat Brunk

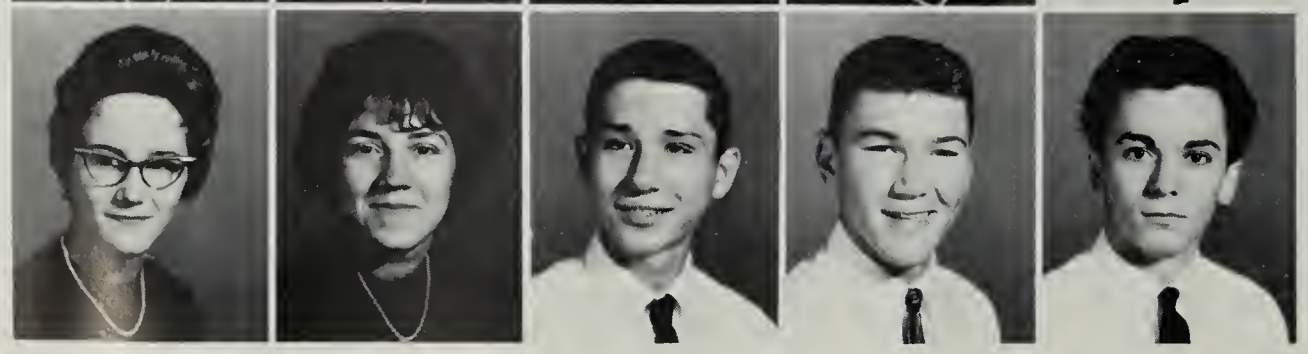

Marguerite Bryan
Betty Bryant
Jimmy Butler
Larry Calligan
Jose' Camino

Joan Campbell
Betty Caperton
Sharon Catran
Ben Chapman
Carole Ann Clark

Virginia Clark
Dennis Clawer
Susan Coates
Gail Coleman
Carlton Collins

1962

Mary Collins
Marian Connell

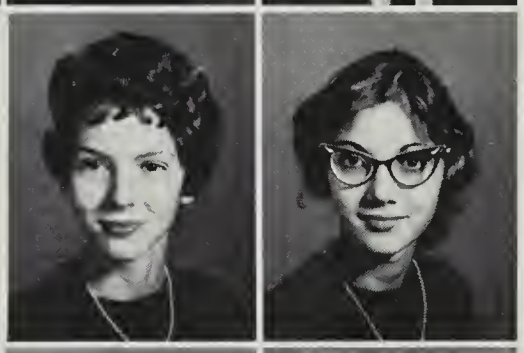

Louise Cox
Barry Crawford
Jack Crosswhite
Jimmy Crosswhite
Sandra Sue Crosswhite

Sidney Crosswhite
Eugene Crowder

JUNIORS

Louise Cumbie
Judy Cundiff
Lucy Cushman
Ben Daugherty
Robert Davids

Lloyd Davidson
Elizabeth Davis
Ronald Davis
Sue Dawson
Gail Dewease

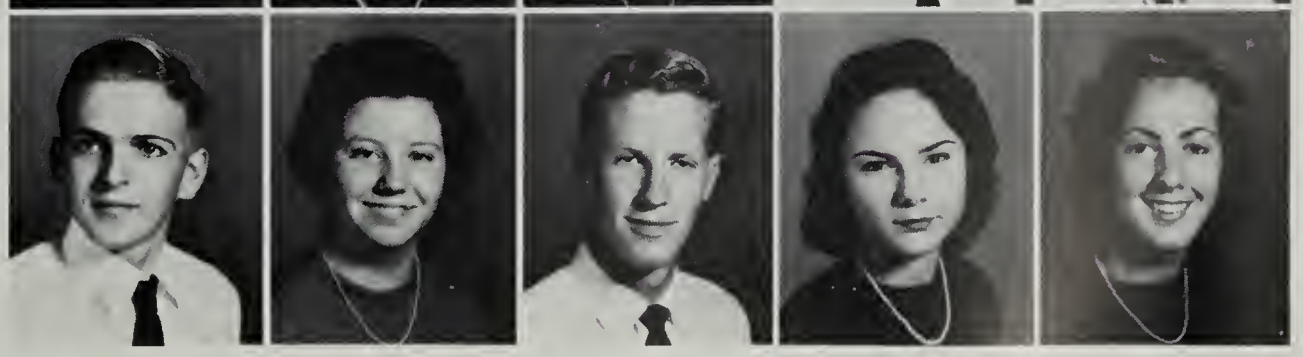

Russell Dickerson
Phyllis Divers
Emily Dixon
Richard Dixon
John Donalson

Bruce Dowdy
Dana Drew
Rose Dudley
Shirley Dulaney
Luther Duncan

JUNIORS

Barbara Edwards
Diane Edwards

Norris Elliot
Jean Epperly
Kenneth Etter
Tommy Farewell
Billy Farmer

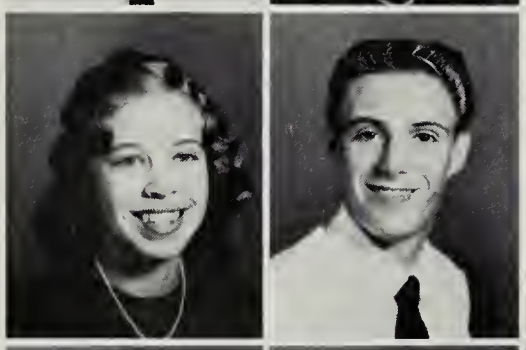

Anna Ferguson
James Finney

CLASS OF

Pat Follmar
Sharon Fore
Randolph Francisco
Tony Frye
Linda Furrow

James Gacek
Jimmy Galbraith
Jo Ann Garrison
Bobby Garst
Connie Garst

JUNIORS

1962

Dickie Garst
Ann Gearheart
Doris Gearhart
Tammy Gearhart
Sandra Gibson

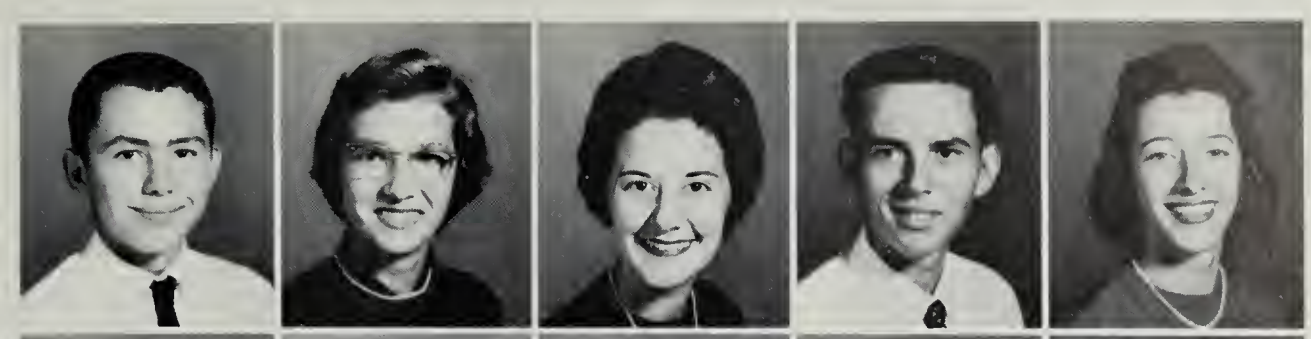

Phyllis Gilley
Reginald Ginter
Donna Goodman
Mary Goodwin
George Gaodykoontz

Mickey Grant
Robin Grant

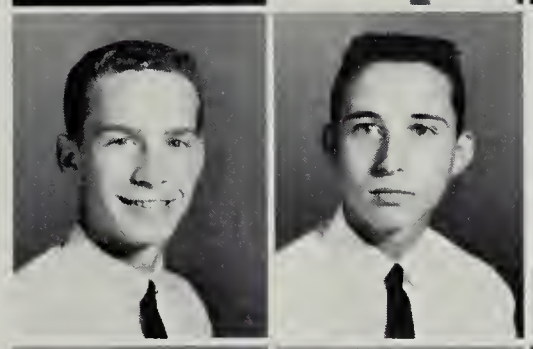

Donald Gray
Gene Grubb
Kathy Gunter
William Hale
Wayne Hall

Danny Hamlin
Betty Hannah

Glenda Harris
Linda Harris
Linda Harter
Robert Hartman
Donnie Hatcher

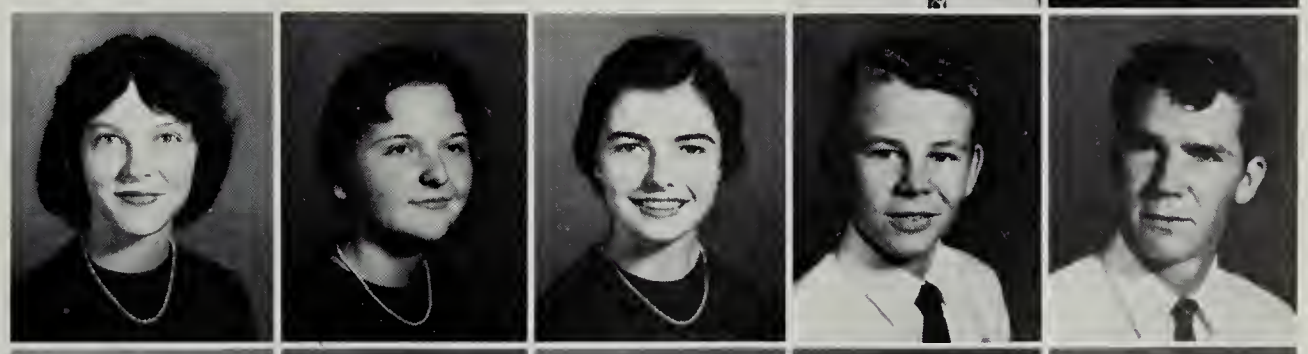

Steve Hawkins
Pamela Haynes
Wayne Haynes
Janice Heatherly
Dallas Hedge

Rabert Hendricks
Jaan Herran
Caraline Highfill
Billy Hill
Paul Hadge

Linda Hadges
Peggy Jabe
Gwen Dean Jahnsan
Betty Gale Jones
Carl Janes

Caral Jean Janes
Larry Janes

CLASS OF

Eudara Judd
Pat Kageals
Bannie Keenan
Wayne Keffer
Ray Kinsey

JUNIORS

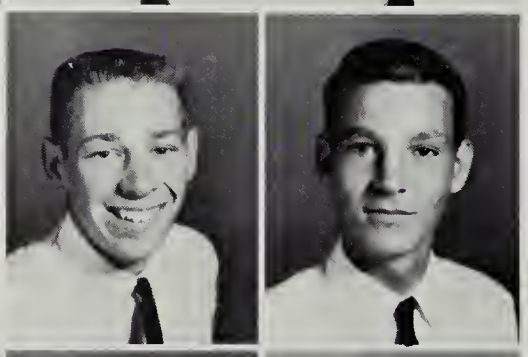

Raymand Kirby
Jimmy Krapff

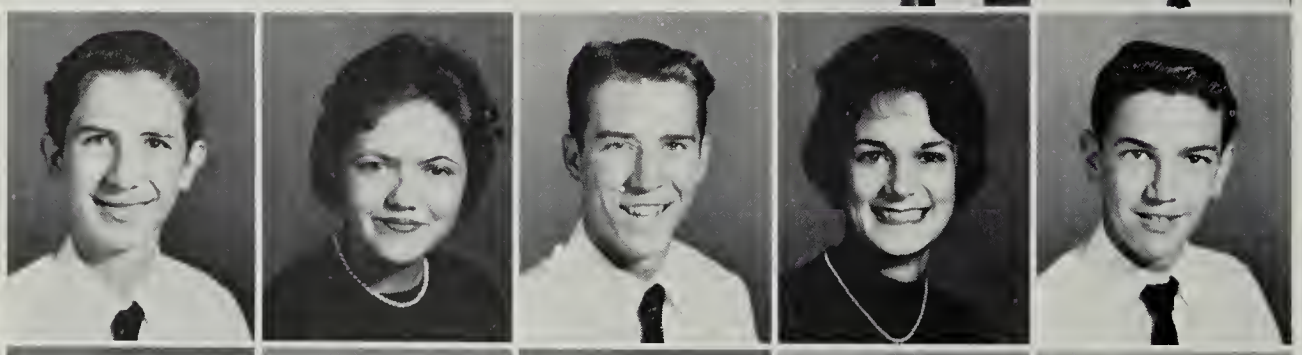

Wayne LaMay
Sue LaPrad
Wayne Lee
Rita Leanhardt
Charles Laoney

Nancy Loope
Sanjia Lard
Tressie Lavern
Narma Lundy
Bruce MacFarland

Janet McDaniel
Marie McDaniel
Kay McDonald
Rosalind McFarland
Charles McLaurin

Leah McReynolds
Don Manning
Carol Markham
Larry Marsh
Andy Marsinko

1962

Mary Marsinko
Anita Martin

Delores Martin
Patty Mae Martin
Jerry Michael
Beverly Miller
Tommy Miller

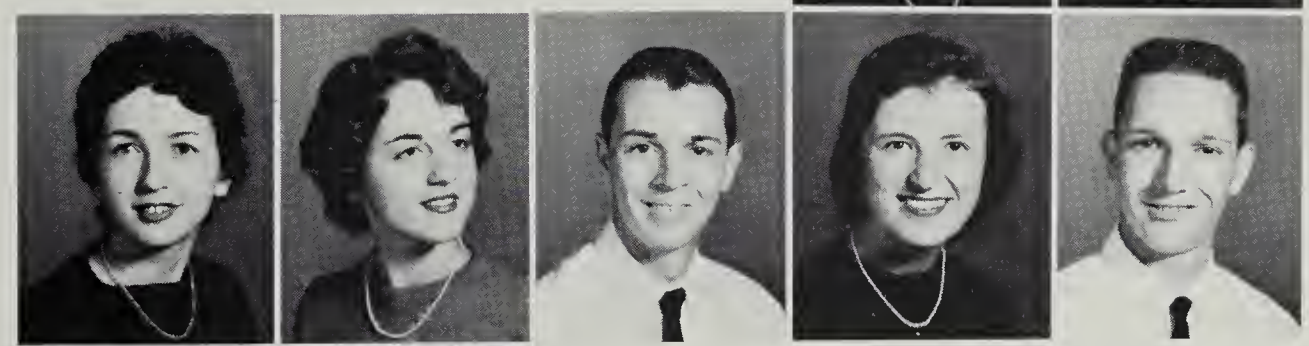

Ronald Minnix
Violet Minucie

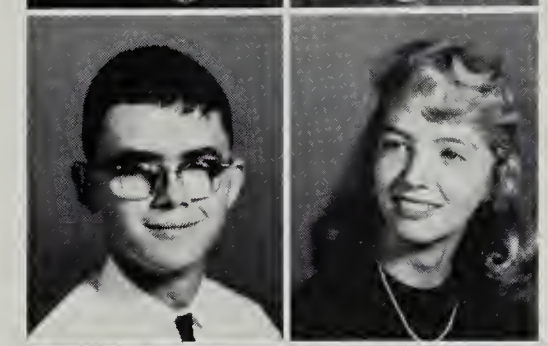

JUNIORS

Carolyn Mohler
Bonnie Moore
Sandra Morris
Bonnie Mullins
Jane Nash

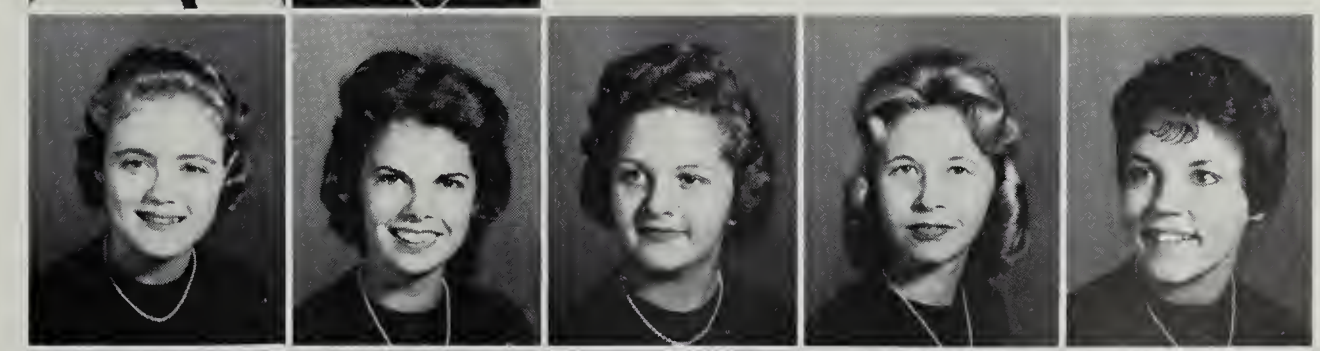

Jerry Neighbors
John Nemeth
Alma Newcomb
Bill Nunnally
Lois Nutter

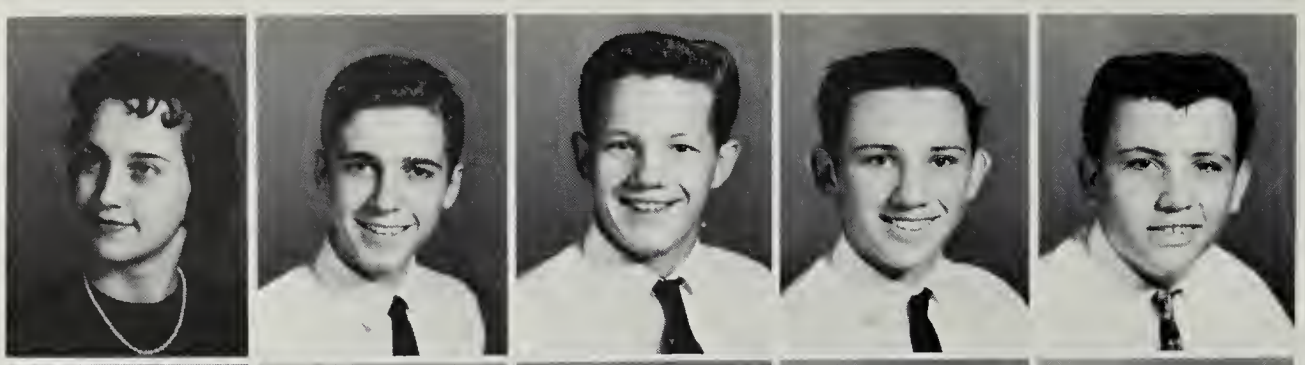

Angelio Owen
Bob Owen
Richard Owens
Dennis Porks
Derrell Parks

Edair Perdue
Ruth Perdue
Dionne Peters
Pat Peverell
Jimmy Phillips

JUNIORS

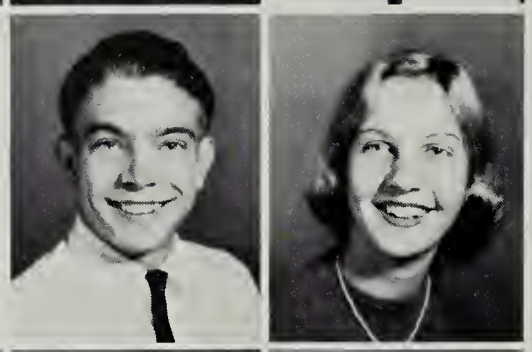

Howord Pierce
Barbora Preos

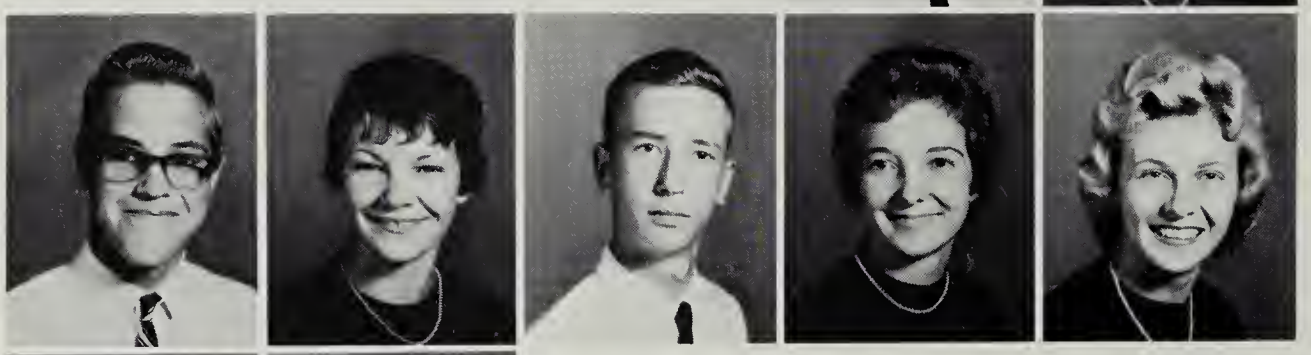

Donnie Poff
Lois Poff
Nicky Powell
Wanda Price
Betty Jo Quick

Charles Rokes
Borbaro Ramey

CLASS OF

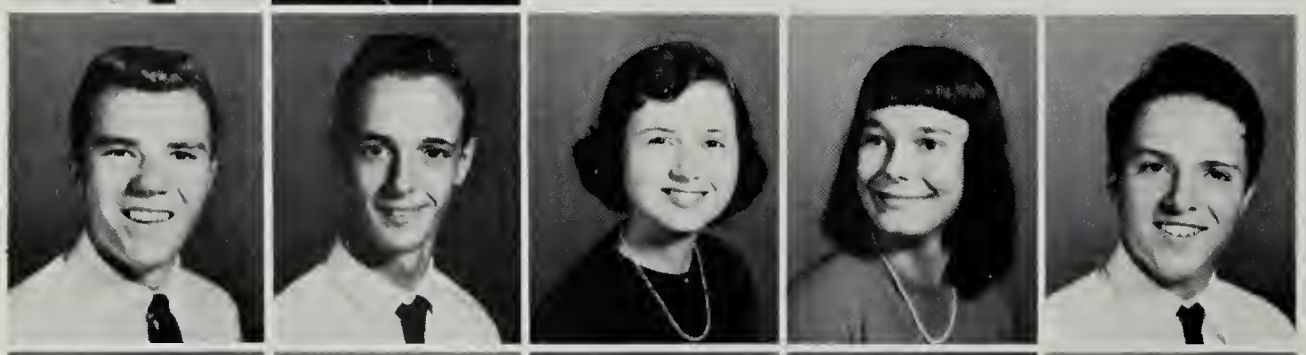

David Rordin
David Ray
Judy Reese
Collie Reid
Donny Richords

Phillip Rife
Carolyn Robertson
Jimmy Robertson
Michoel Robertson
Lee Robinson

Tammy Rahrer
Vialet Roop
Ed Routt
Joe Rutherfard
Juanita St. Clair

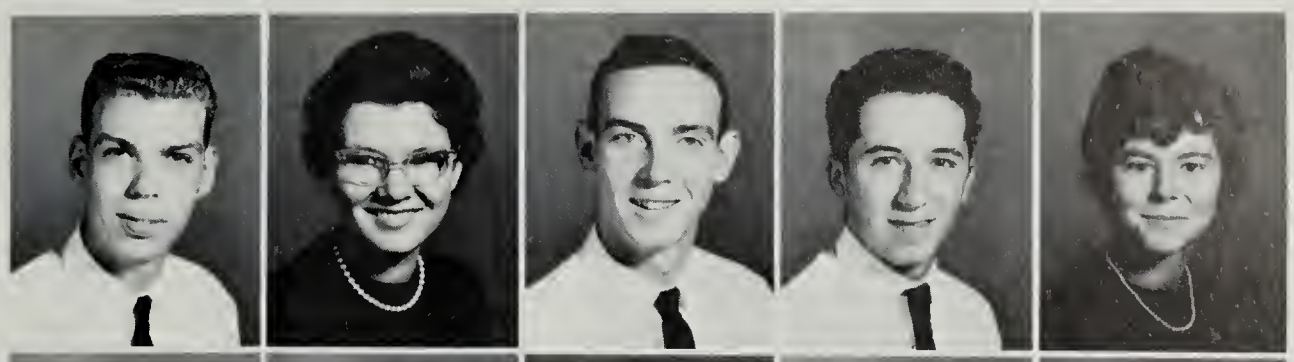

Pat Sarver
Ann Saunders
Sandra Sayers
Ernestine Schrader
Susan Schumacher

Lynwaad Sweeney
Jayce Shorter

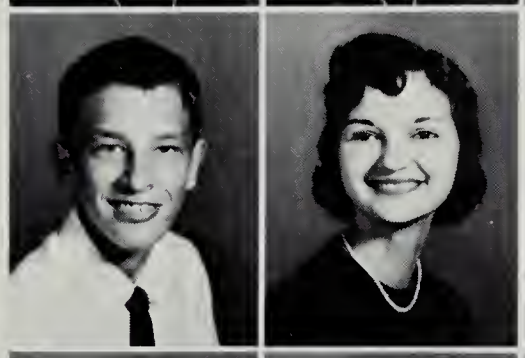

JUNIORS

Caral Showalter
Gail Simmers
Dottie Smiley
Joyce Smith
Mike Spessard

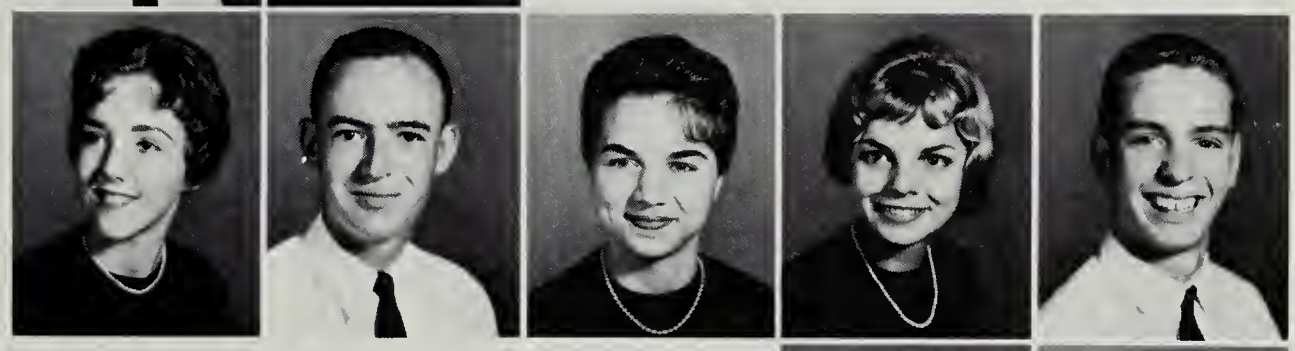

1962

Richard Steen
Billy Stevens

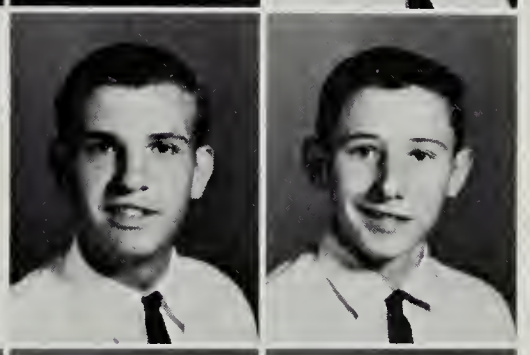

Dee Stinnette
Betsy Stakes
Jerry Strang
Euel Stump
Deke Summers

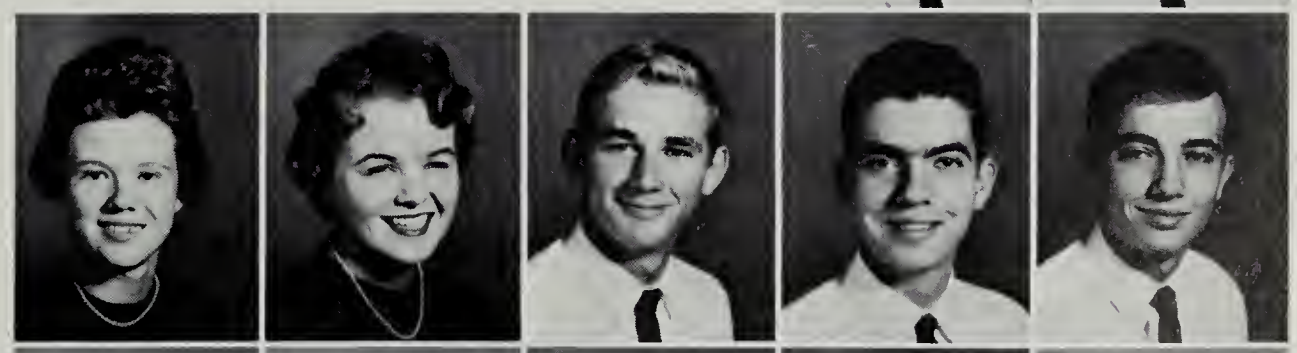

Darathy Taylor
Tammy Taylar
Janet Terry
Becky Thamas
James Thomas

Pat Tomelty
Tanya Tuttle
Mary Tyler
Sandra Tyree
Katherine Van Lew

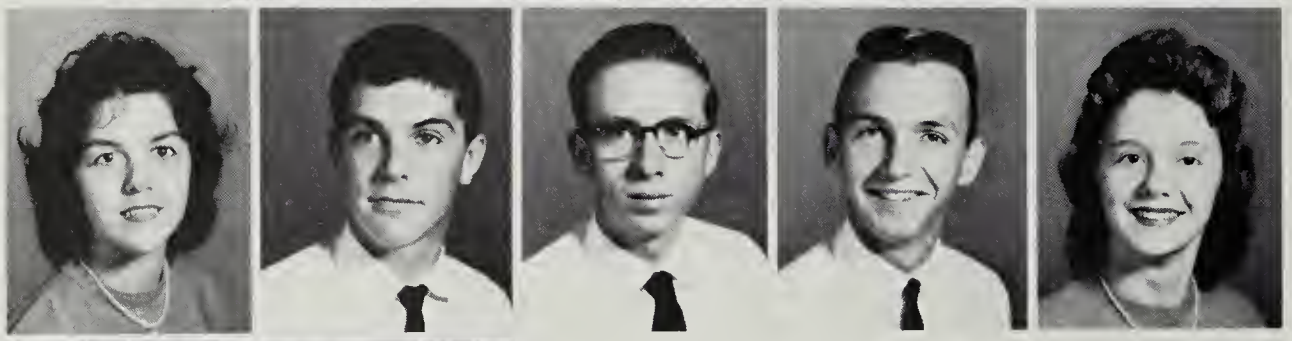

Charlotte Wade
Rusty Walker
Billy Weaver
David Webb
Janet Webb

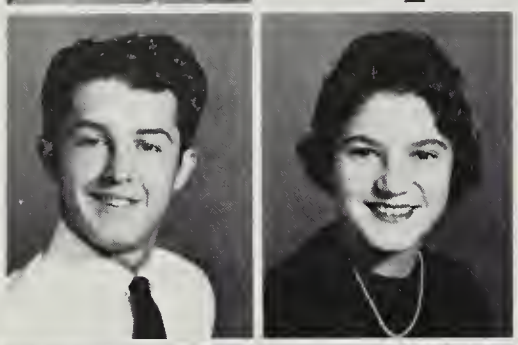

Ferman Wertz
Peggy Wertz

CLASS OF

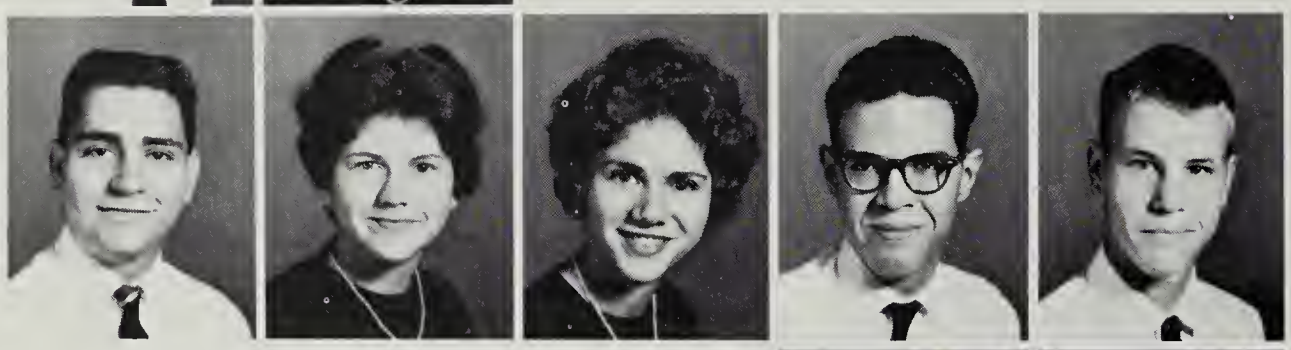

Ronald Weston
Donna Wheeling
Patty Whitby
Kenneth Wieringo
Bruce Willey

JUNIORS

Suanne Williams
Joyce Wilson

Earl Wimmer
Diane Windel
Diane Wirt
Bob Wood
Joyce Woolwine

Juanita Worrell
Betty Jo Wright
Lucky Wroniewicz
Peggy Yates
Bev Young

Jerry Young
Lorraine Young
Alan Zeigler
Gary Zimmerman

Dear Bob,

I wrote over here so you would have to search to find it. Wasn't that nice of me? (Typical of me, isn't it) Gosh, this year has flown by, especially these last few months. We sure have had a blast in Miss Grider's History Class. Poor old teach! I bet she'll be glad to see us leave. I wonder why she has never said anything to us for disrupting her class. She always gets after Paul, but never us. Guess she just can't help liking us - we're such sweet little angels. I sure wish the three of us (I guess I could put up with Paul again - not too sure about it though. Right now I think I'm going to murder the guy.) Bob, the "best of everything" in all the years ahead. I hope all your wishes will be fulfilled. Good luck on all of your exams, especially history though. I hope your life will always be filled with happiness, a cute and lovable boy like you really deserves it.

"Best Wishes"
Patty Whitney
"Bubbles"

1962

Sophomore closs officers are os follows: Diane Wickham, **Treasurer;** Becky Cromer, **Vice-President;** Judy Wotkins, **President;** **Sallie Tate, Secretary.**

5/18/61

Bob,
Well this year is drawing to a close at ole A.L. But it's been a great year! Congratulations on being the Duke of the Carnival. Here's wishing one of the nicest & most Okayest boys I know loads of luck.

Love ya!
Becky
P.S.

CLASS OF 1963

We Sophomores are like the spiral springs of clocks, always near the center of things, anxiously preparing for our remaining high school years. We entered a float in the homecoming parade, held several bake sales, co-sponsored the hop after the Andrew-Lewis-Jefferson football game, and put on a talent show. Now we are awaiting next year with less apprehension and more excitement. We have achieved the turning point.

SOPHOMORES

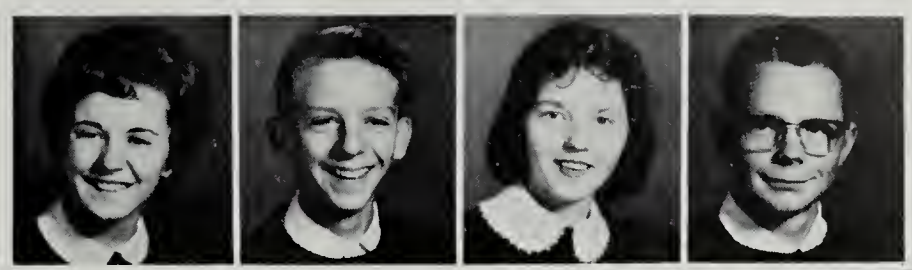

Sue Akers
Paul Albert
Georgia Allen
Ronnie Alley

Richard Anderson
Darlene Andrews
Bill Bain
David Ball
Mary Jo Ballator

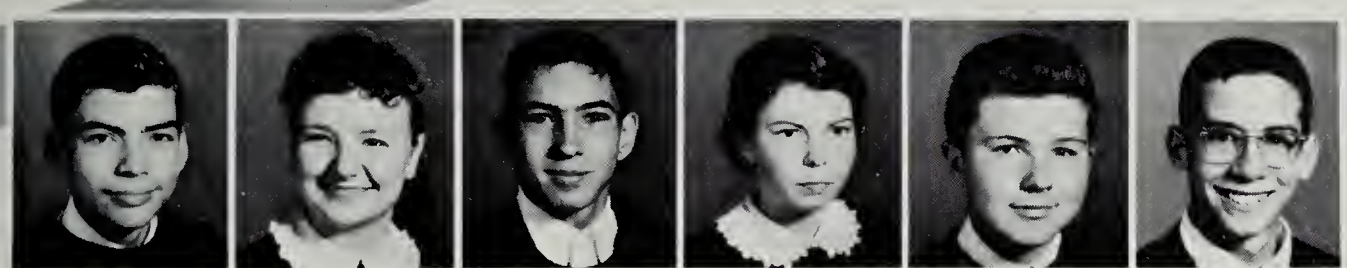

Tommy Beaman
Judith Bishop
David Blankenbeckler
Jean Blankenbeckler
John Blankenship
Stephen Boaz

Gary Bowen
Karen Bowles
Mason Boyd
Jean Brown
Wythe Brown
Betty Brubeck

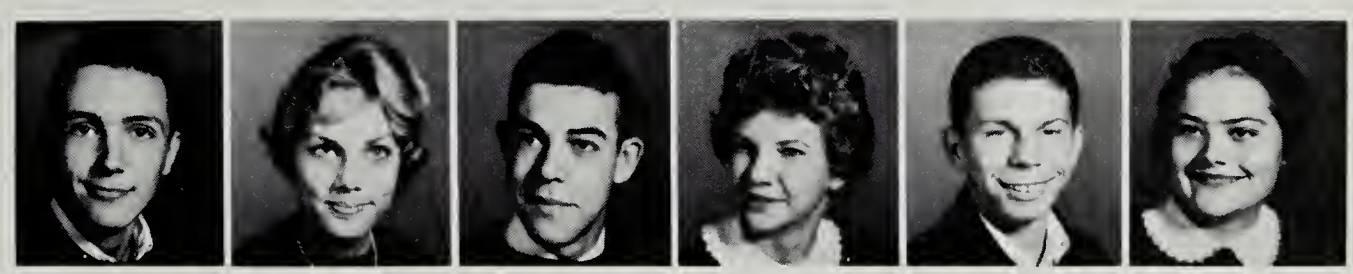

Janet Brugh
Donnie Butler
Linda Bushnell
Drema Burford
Butch Canaday
Ann Carroll

Shirley Carroll
Donna Casey
Susan Chapman
Gilford Christley
Janet Clark
Andrea Clinevell

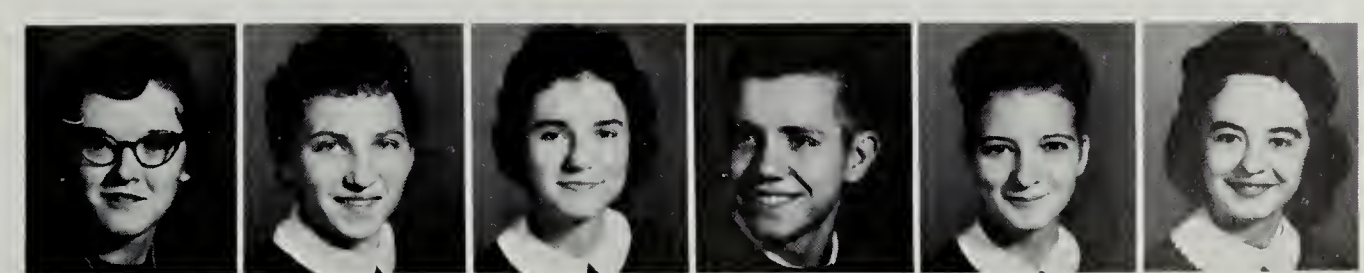

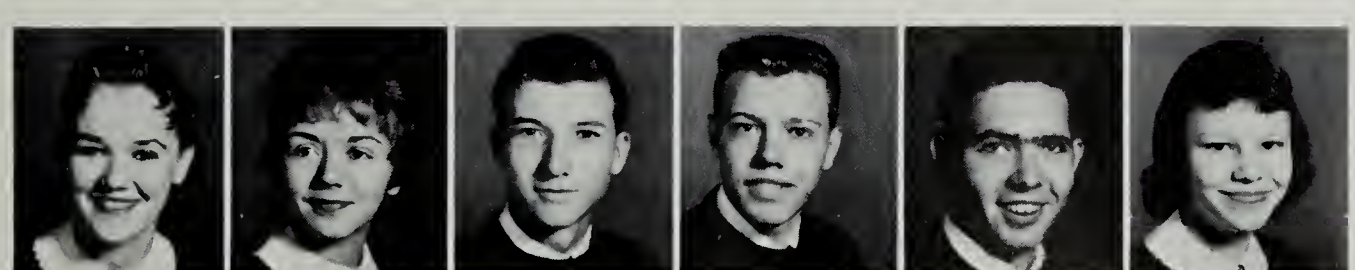

Shirley Cole
Brenda Collins
Robert Cook
Nelson Cousins
Roger Cox
Gail Crisp

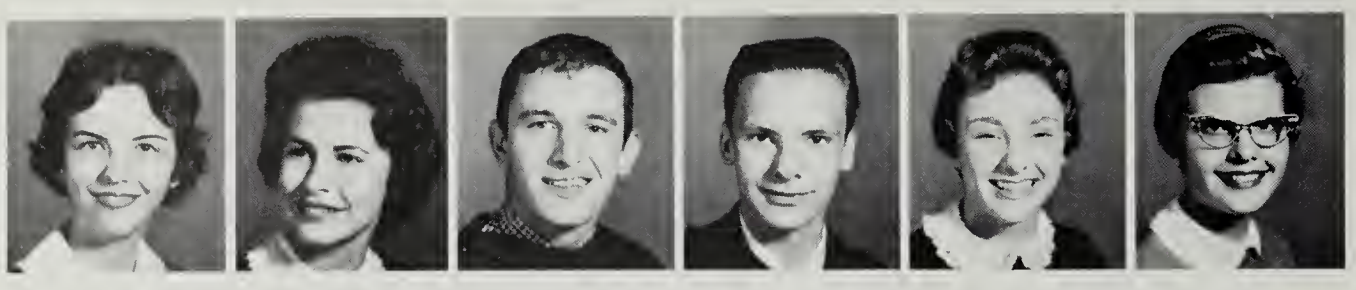

Virginia Crockett
Becky Cromer
Teddy Crouch
Danny Crouse
Judy Cunningham
Ann Dalby

Glenn Daltan
Billy Dean
Becky Deaton
Christina Donnelly
Jo Ann Dudding
Lynn Eades

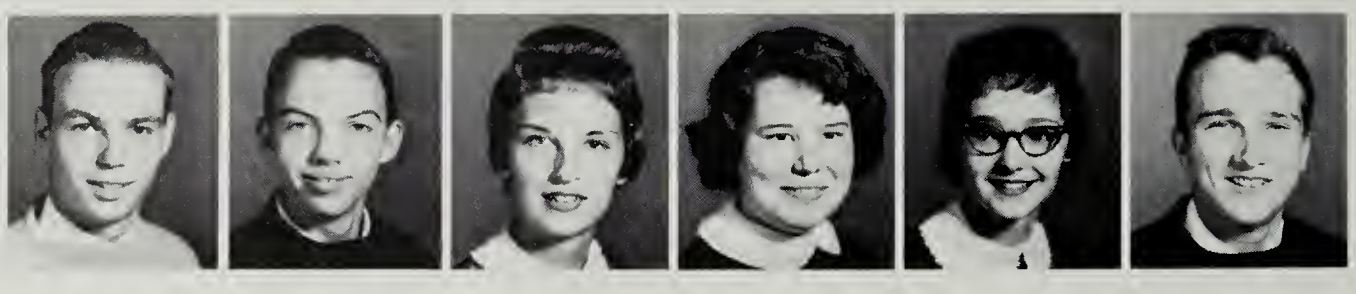

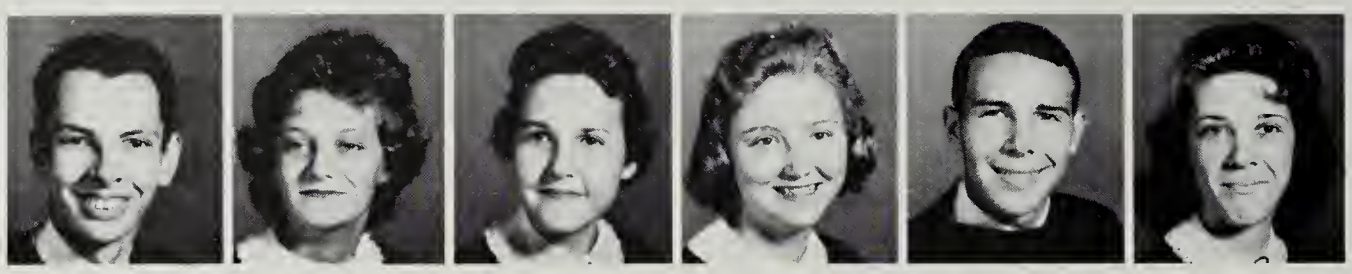

Eldridge Eanes
Linda Edwards
Willa Epperly
Margaret Eunson
Billy Eversale
Peggy Farrish

Bobby Ferguson
Cecilia Ferguson
Wayne Ferguson
Jean Fincher
Larry Francisco
Patrick Fitzgerald

CLASS OF 1963

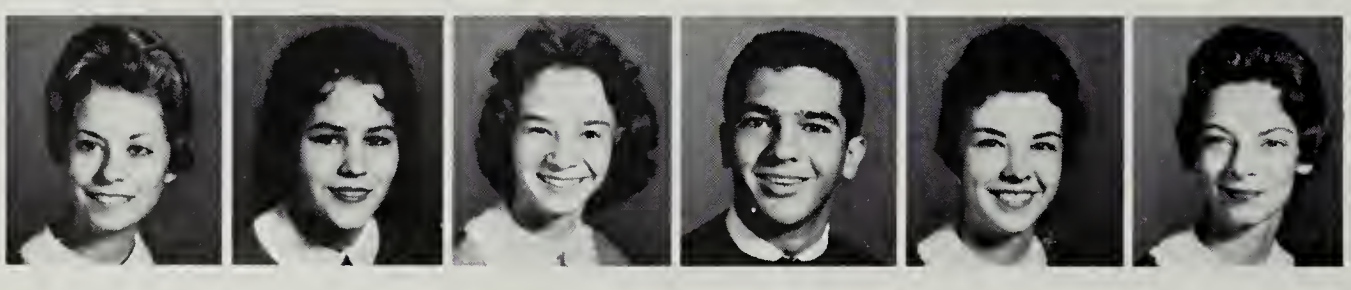

Sharon Franklin
Alice Fulcher
Evelyn Furrow
Steve Furrow
Anita Gardner
Dianne Garrison

Nancy Garrett
Jean Garraghty
Dutsie Garst
Buck Gearheart
Sandra Gibson
R. M. Goodwin

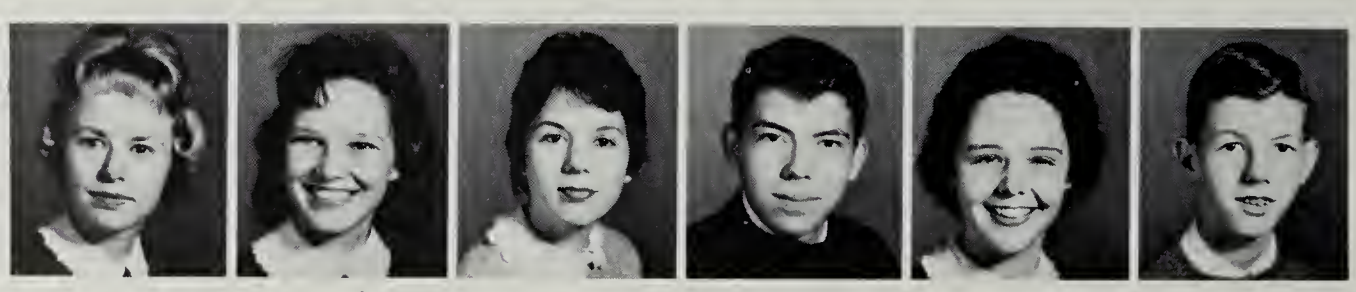

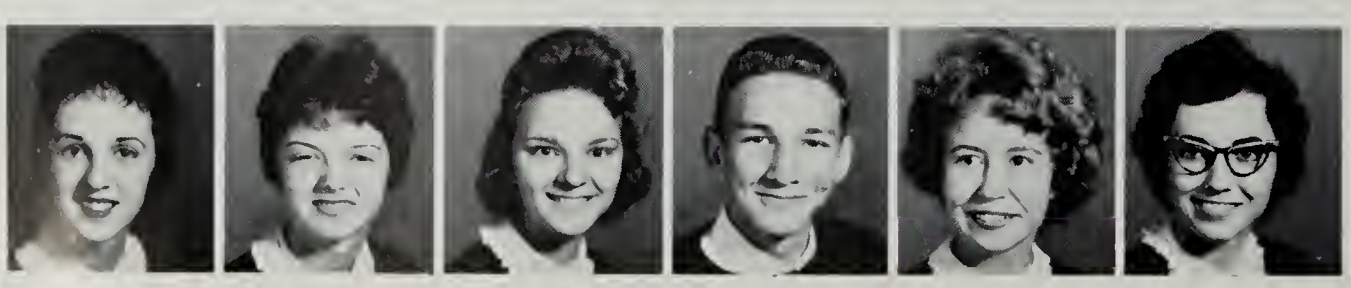

Betty Gordon
Connie Graham
Barbara Garst
Carlton Gray
Charlotte Green
Judy Guthrie

Ann Hall
Gail Hannah
Susie Hardison
Barbara Harris
Judy Harry
Benny Higgs

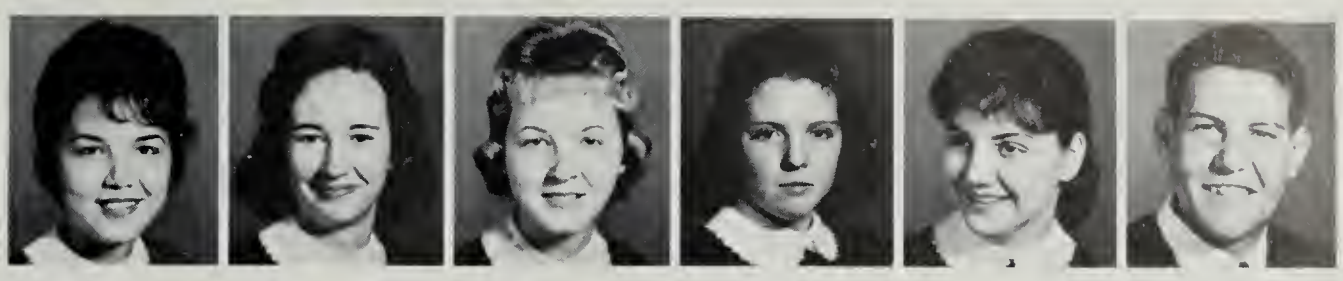

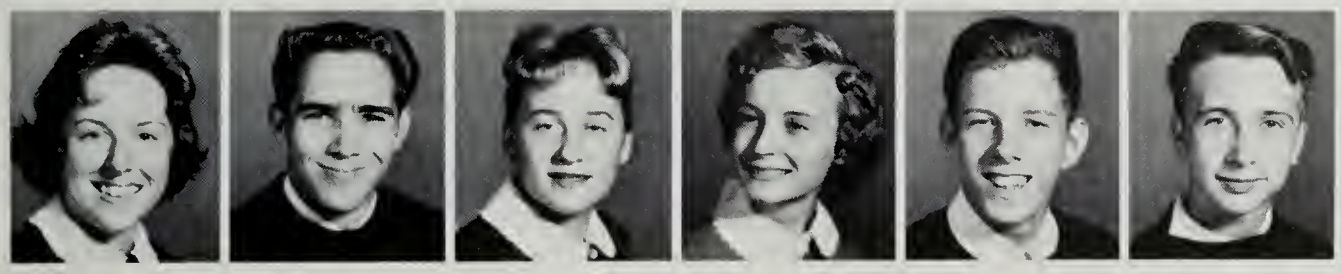

Hunter Highfill
Homer Hill
Judy Hill
Joyce Hinkley
David Hughes
Russell Jacobs

Wanda Jewell
Shirley Jones
Steve Kennamer
Larry Kerr
Tommy King
Roy Kinsey

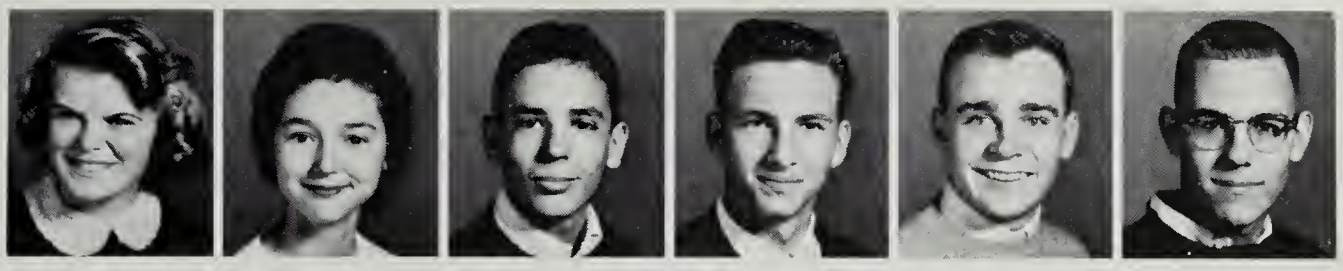

Linda Knight
Al Knighton
Patsy Koestner
Steve Krzysko
Judy Lane
Fred Lane

SOPHOMORES

Jerry Lee
Ronnie Lester
Carolyn Lilly
Rosi Lonitz
Billy Loope
Phyllis Lusk

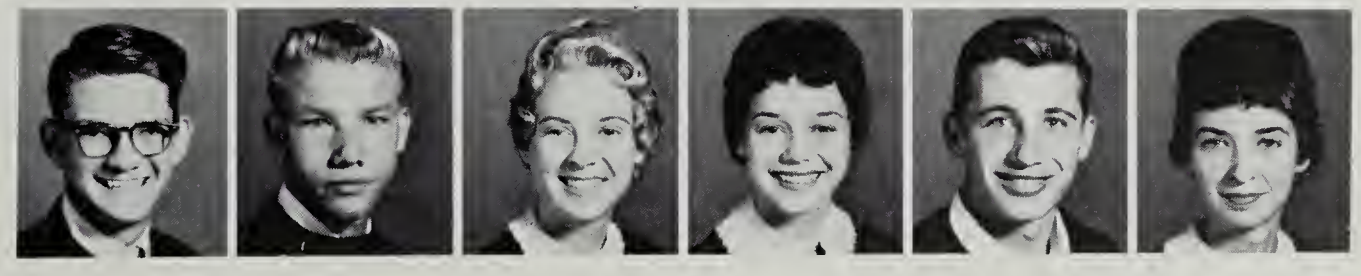

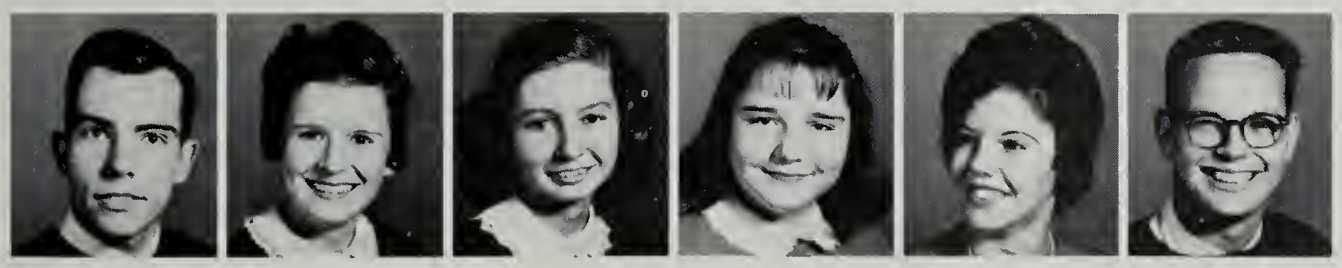

Tommy McClure
Pat McCray
Pam McFalls
Lee McFarland
Dorothy Malone
Wayne Marshall

Kay Matthews
Pat Matthews
Sandy Maxwell
Gerald Meadow
Candy Minton
Ronnie Moore

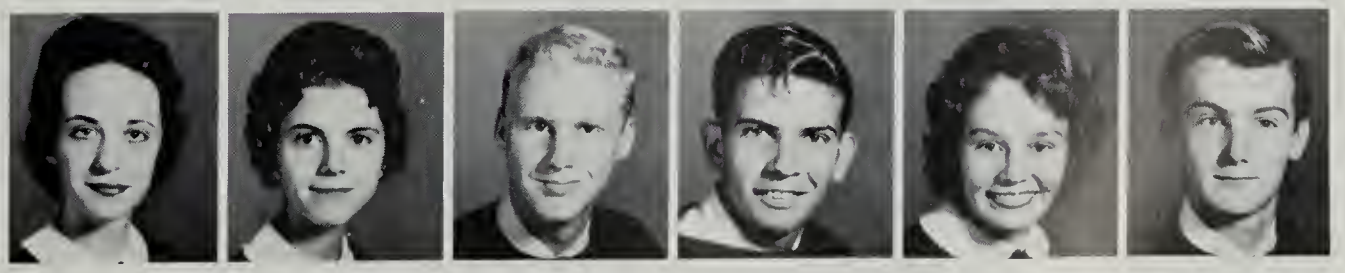

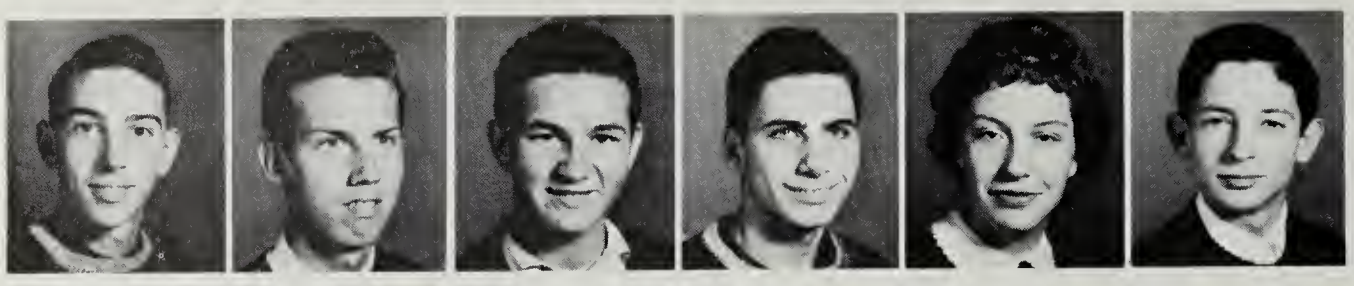

John Morrison
Don Mountcastle
Michael Mounts
Stephen Moushegian
Carol Musselman
Tommy Neal

Carolyn Nowlin
Franklin Owens
Samuel Pauley
Jimmy Perry
Ray Phoenix
Henry Platter

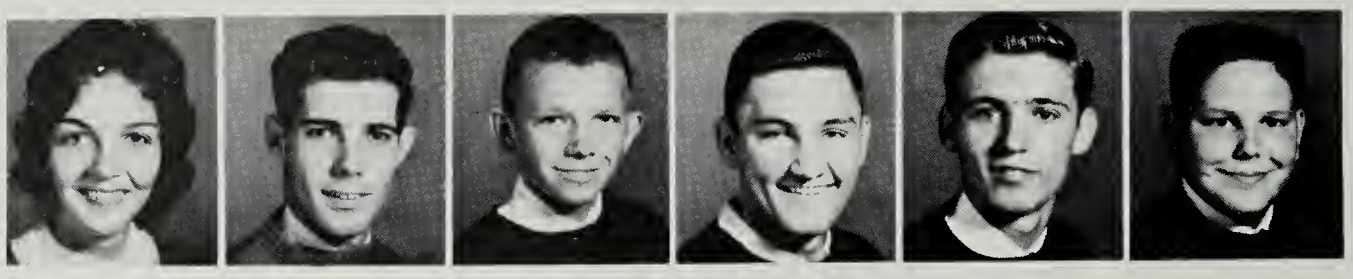

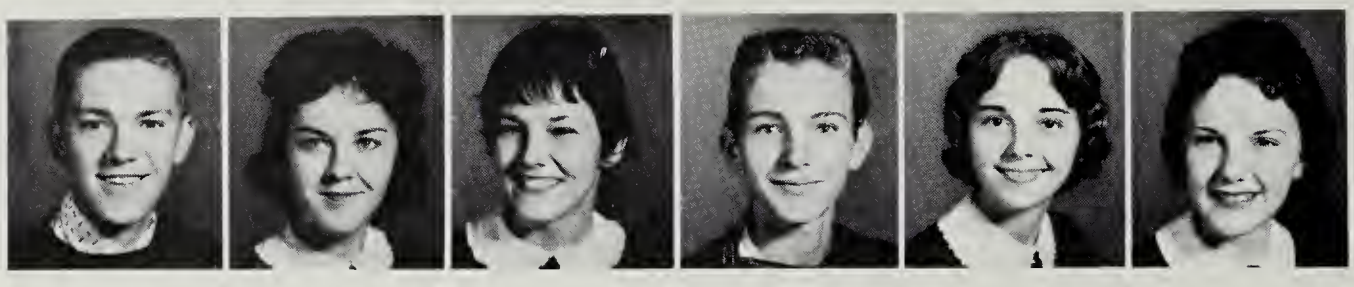

Richard Poage
Judy Poff
Shannie Poff
Carter Radford
Joyce Radford
Joyce Rakes

CLASS OF 1963

Lucy Reavis
Cheryl Richardson
Tommy Richardson
Linda Rigney
Donald Pittman
Claire Roberts

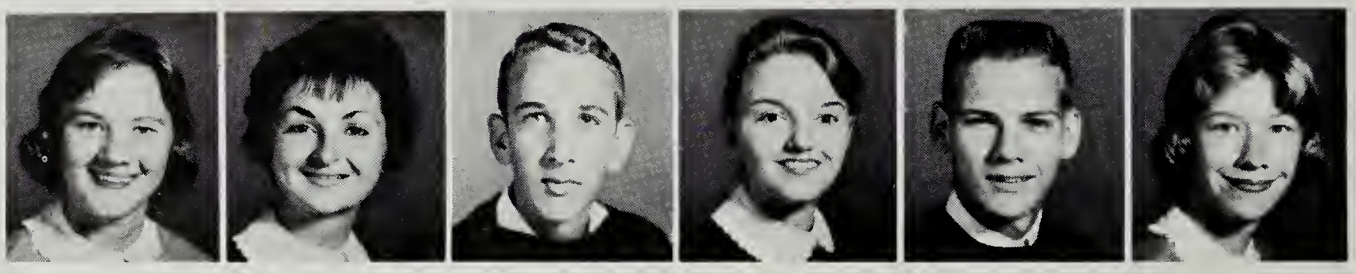

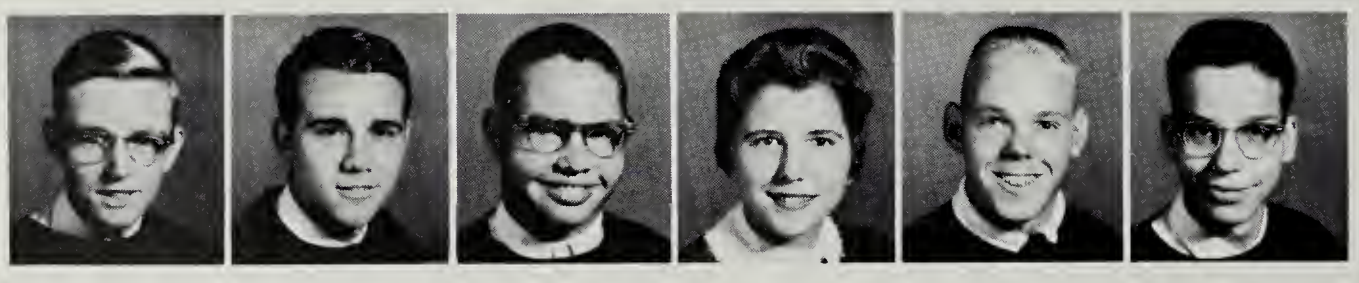

John Robertson
Roy Rogers
Robert Rohrback
Karen Rosendall
John Rucker
John Rutherford

Dot St. Clair
Richard St. Clair
Bob Saul
Dickie Seagle
Susie Sesler
Pam Sexton

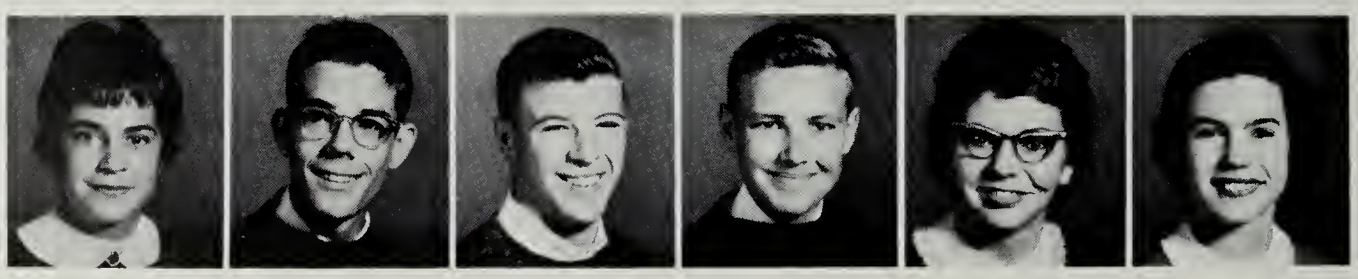

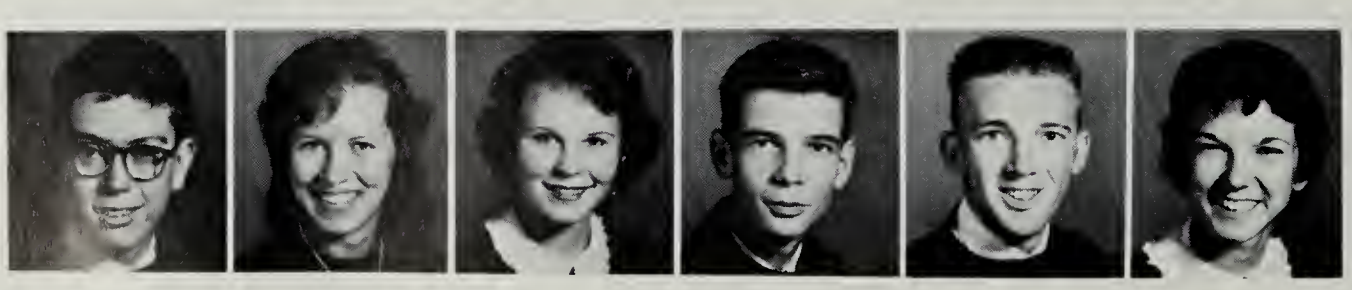

Kerry Sipe
Mary Simons
Jane Smith
John Snyder
Pete Stanford
Phyllis Steward

Tommy Stinnett
Harold Stull
Danny Stump
William Surface
Katherine Tarpley
Michael Tate

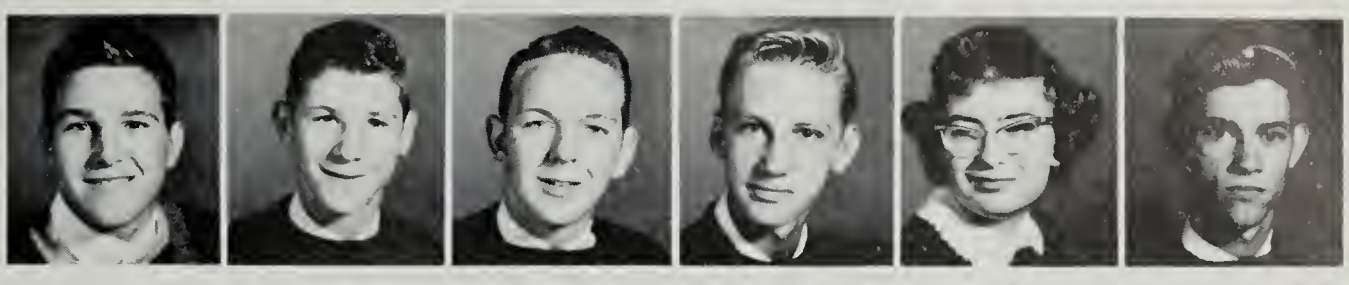

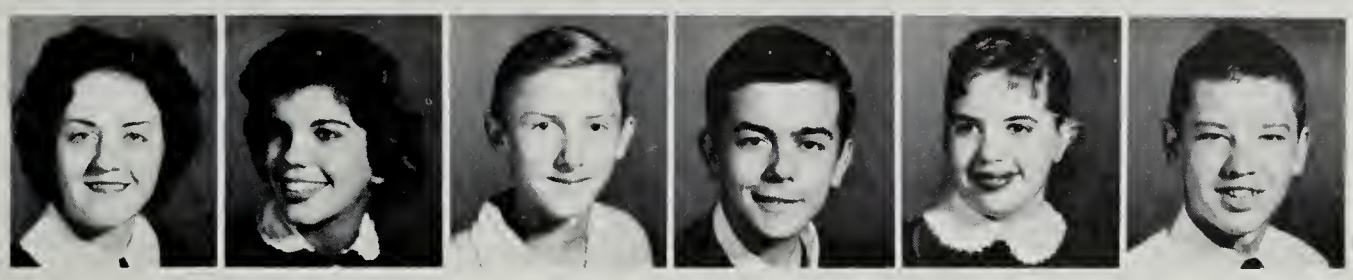

Nancy Tate
Sallie Tate
Mickey Taylor
Noah Tickle
Ellen Timberlake
Glenn Turner

Margaret Tyler
Jean Tyree
Hazel Underwood
Connie Vecellio
Dallas Waddell
Vetta Waggy

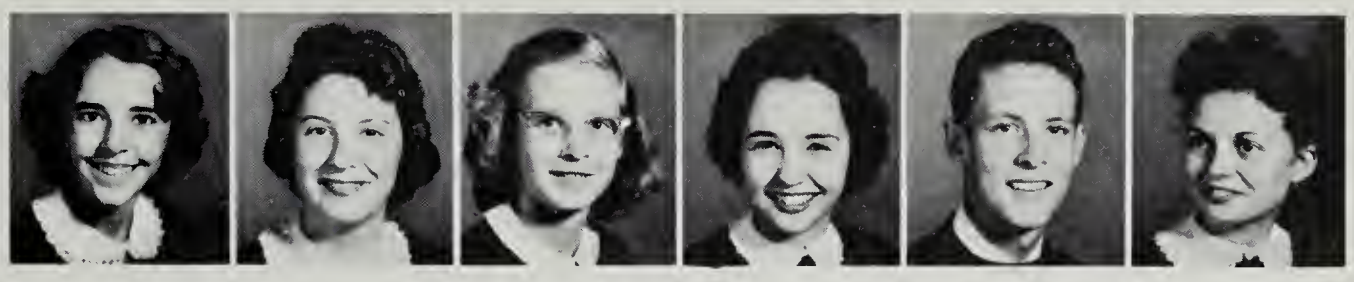

SOPHOMORES

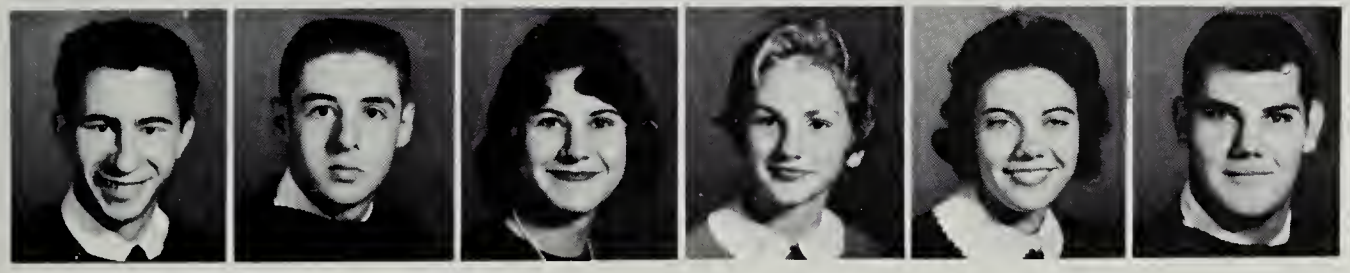

Jackie Walcott
Alvin Waldron
Doris Waldron
Judy Watkins
Linda Watson
Paul Webb

Kim Whitlock
Dianne Wickham
George Williams
Gloria Wimmer
Sandra Wimmer
Ronnie Wiseley

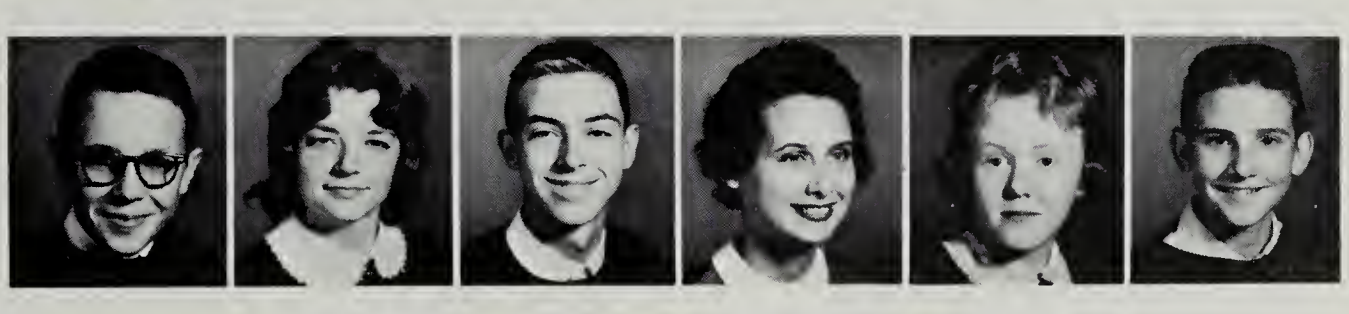

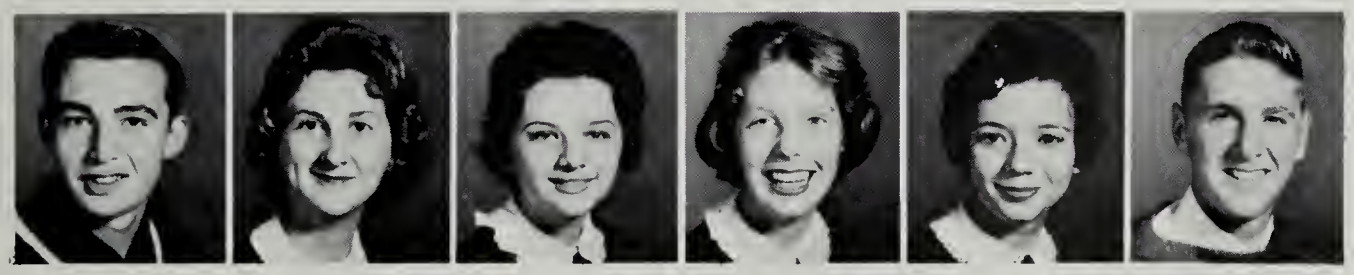

Danny Witt
Sylvia Witt
Patrica Walford
Emily Wright
Julia Wright
William Wright

Beverly Wyrick
Juniar Yearaut
Kenneth Young
John Zimmerman

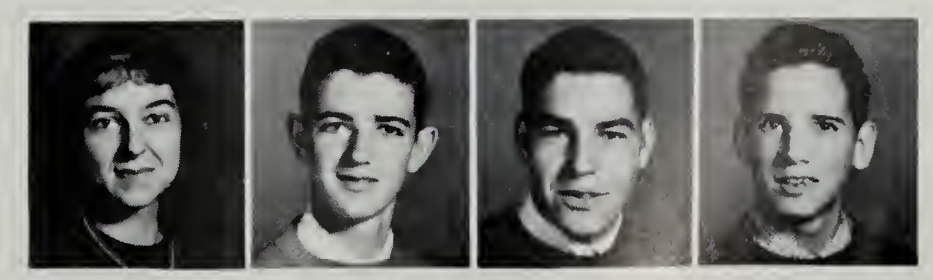

Freshman class sponsor and officers are as fallows: Mrs. Harper, **Sponsor;** Barbara Holland, **President;** George Givens, **Vice-President;** Pam Robinson, **Secretary;** Jean Gough, **Treasurer.**

CLASS OF 1964

What gay feelings we Freshmen have now that we are able to go about much as we please throughout the main part of the building. This has indeed been a wonderful year for us. It started last fall when our homecoming float won third prize in the parade. Then we became even more busy by having bake sales several mornings before school, bringing joy to a needy family at Christmas time, and co-sponsoring a talent show. Our scope is expanding as we mature.

FRESHMEN

Caralyn Abell
Helen Agner
Dorothy Akers
Joel Akers

Jayce Altizer
Nancy Archer
Vicki Atkinson
Darathy Baker
Bab Bardsley
Barbara Barr
Butch Barton

Curtis Beach
John Beach
Larry Bell
Ronzel Blankenship
Allen Boley
Myra Boone
Donna Booth

Darlene Boothe
Harry Bozen
Linda Brickey
Stephen Brock
Barbara Brown
David Brown
Jerry Brown

R. G. Brown
Gary Brumfield
John Bryant
Buddy Buck
Ryan Burke
Teresa Burrier
Brenda Butler

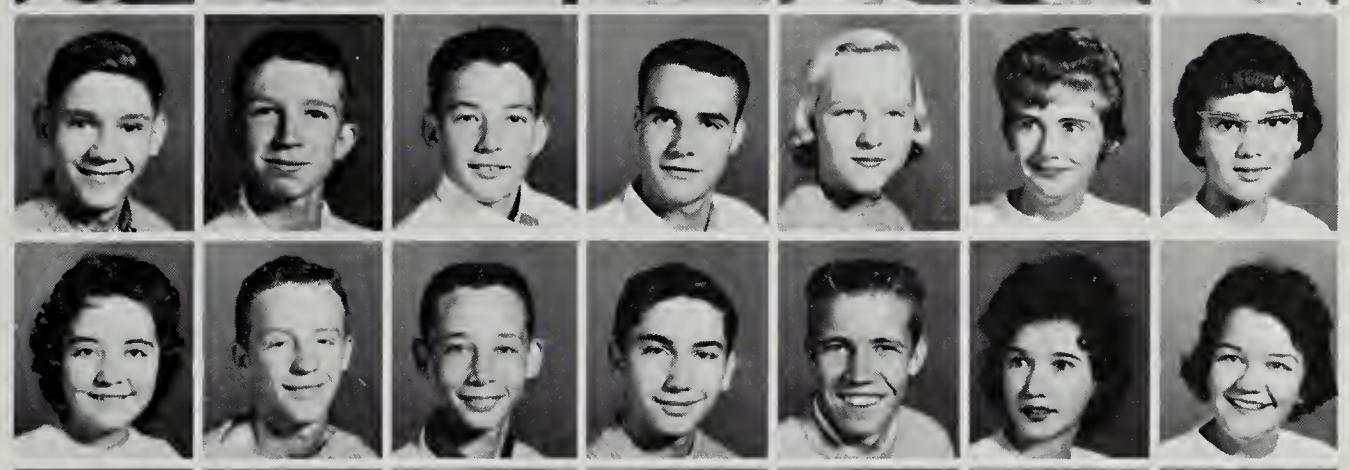

Bertha Carroll
Carlis Carroll
Douglas Clayton
Dane Callins
Paul Conley
Sharon Cregger
Judy Crockett

Betty Cromer
David Crosswhite
Tommy Crosswhite
Diana Crotts
Geraldine Croy
Bessie Cumbie
Christine Dalton

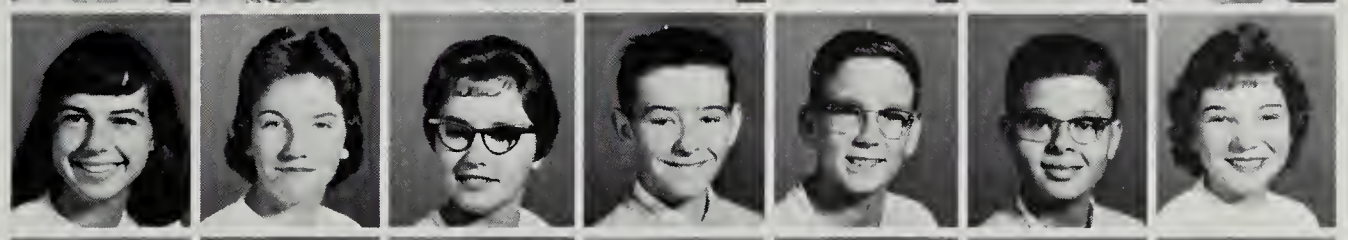

Brenda Davis
Joyce Dean
Sara Jo Dennis
Babby Deverick
Bobby Daoley
Robert Dudley
Ellen Dunsford

Doris Ellis
Linda Elliot
Ruth Ferris
Charleen Fink
Pat Fleshman
Judy Flinchum
Richard Flinchum

Jim Francis
Donald Fulcher
Caral Garman
Millie Garrison
Gearge Givens
Ryan Givens
Sam Givens

Jean Gaugh
Linda Gray
Van Gresham
Ruth Grosholtz
Diane Gusler
Judy Guthrie
Nancy Haigler

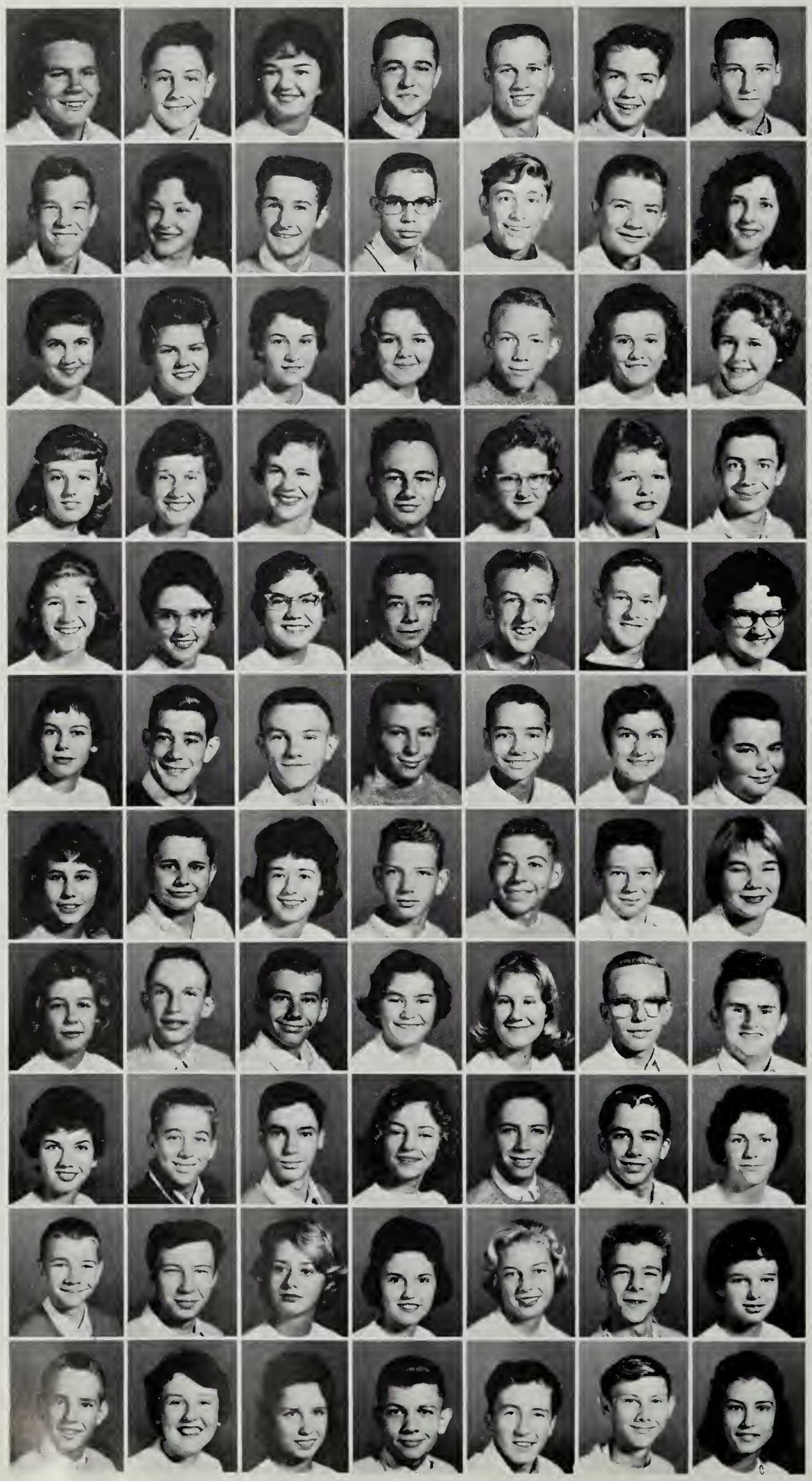

Tommy Hall
Johnnie Hamilton
Gail Hamlin
Rudy Hann
Jimmy Harrell
Larry Harris
Mike Harris

Roger Harris
Jo Ann Harrison
Donald Haynes
Bill Headen
Bobby Herron
Andy Hoback
Charlet Hodges

Barbara Holland
Jeannie Holland
Sandy Hollandworth
Fran Humphreys
Tom Humphries
Linda Jackson
Barbara Jefferies

Bobbie Johnson
Lorraine Johnson
Betty Johnston
Jerry Johnston
Imogene Jones
Kathy Jones
Edward Joyner

Becky Judd
Fran Kageals
Jeannie Keenan
Grover Keeney
Stewart Knighton
George Lawson
Betty Lee

Joy LeGerre
Larry Leonhardt
Rodney Linkenhoker
Bill Lipes
Teddy Lonitz
Letitia Lunsford
Danny Lynch

Bettie McDaniel
Danny McDaniel
Helen McGhee
John Maxey
Barry Marsh
Jackie Martin
Georgia Mayo

Nancy Meador
Bobby Miller
David Mills
Ann Minarik
Audrey Morris
Butch Morris
Leonard Moses

Sharon Mountcastle
Charles Musselman
Richard Nichols
Susan Nichols
Ken Nutter
Jimmy O'Rourke
Mary Palmer

Sandy Palmer
Ambrose Pannell
Sue Parker
Lynda Parris
Susan Payne
John Pendleton
Louise Perdue

Paul Powell
Linda Rakes
Robin Reed
Tom Repass
Dennis Reynolds
Earl Reynolds
Jeane Reynolds

Marion Reynolds
Richard Reynolds
Donny Rhades
Barbara Richardson
Doris Roberts
Billy Robertson
Donny Rabertson

Pam Robinson
Gary Roop
Jimmy Ruscigno
Don Russo
Mory Sartin
Twila Saul
Junior Schoonover

Becky Scott
Melvin Semones
Joyce Short
Philip Shreve
Dorlene Silcott
Wonda Sisson
Sandro Sizer

Eloine Smith
Richard Smith
Randy Smith
Brenda Snyder
Brenda Spangler
Richard Spence
Steve Stinsan

Sondro Surface
Diane Swoin
Chuck Taney
Jane Tate
Bonnie Thampson
Geneva Thampson
Marsena Thampson

Eloine Thurmon
Jimmie Tickle
Tani Tillman
Lorry Tamlin
Emily Tucker
Joyce Tucker
Janice Underwood

Garnett Voss
Susan Vaughn
Fred Vest
Goyle Volpe
Sidney Waldron
David Walker
Kitty Wolters

Mildred Warden
Nancy Wells
Pamela Wertz
Ann White
Goil White
Koren White
Barry Whitesell

Gary Whitley
Carolyn Whitlock
Rebecca Wilds
Randy Wiggington
Bryant Williams
Eulalia Williams
Robert Willis

Tessie Willis
Butch Wilsan
Daris Wilson
Joyce Wimmer
Cynthia Witt
Wanda Woolridge
Don Wood

Lew Wood
Joyce Wright
Debbie Wright
Francis Wyatt
David Wygar
Dianne Yates
Dolly Yopp

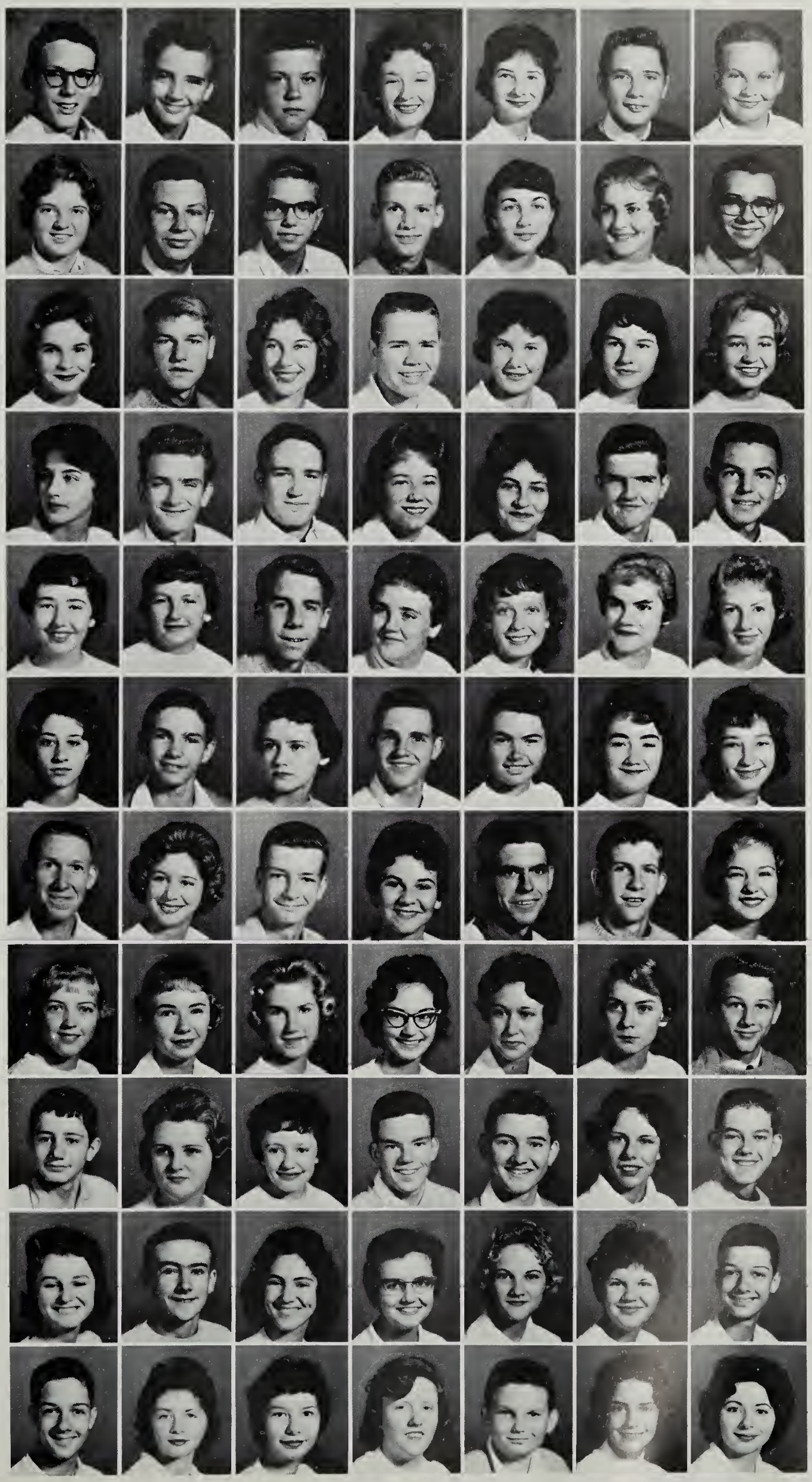

Eighth Grade class officers are as follows: Jeannie Hodges, **Treasurer;** Judy Jones, **Secretary;** Steve Cromer, **Vice-President;** Betty Spencer, **President.**

CLASS OF 1965

We Eighth Graders are the root and beginning of our school. With awe and apprehension, we began our first year at Andrew Lewis. Everything about it impressed and confused us during the first few weeks of school, but gradually we have become accustomed to our new surroundings and now enjoy a pleasant feeling of familiarity and a real sense of belonging. For the time being, we are waiting. The passing years will mark us with maturity.

EIGHTH GRADE

Susan Agner
Judy Aldhizer

Johnny Aliff
Danetta Allen
Terry Amrhein
Bobby Archer

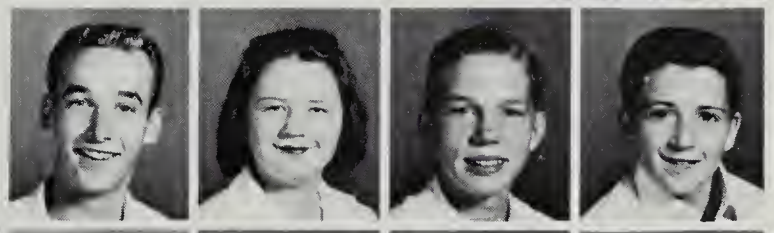

Pat Armentrout
Helen Arthur
Robert Atkinson
Roger Atkinson
Betty Austin
Johnny Bailey
Joann Baker

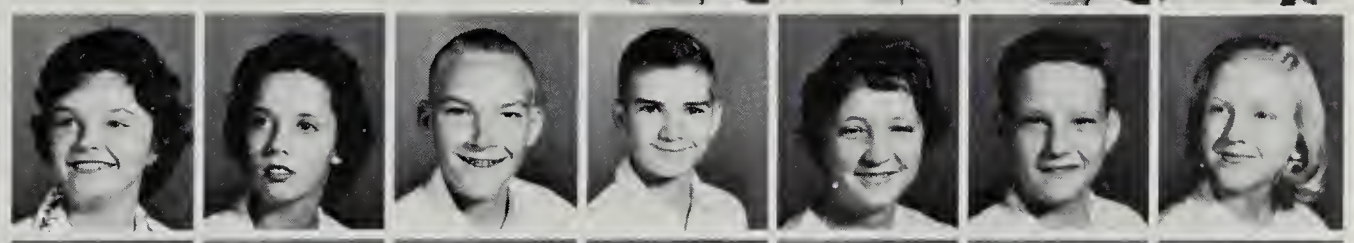

Tommy Baldwin
Jonet Barger
Connie Barnett
John Barrett
Susan Barton
Gerald Bayne
Danny Bayse

Betty Beasley
Noncy Beasley
Donna Beason
Gill Beckner
Sharon Bethel
Dorothy Blankenship
Phyllis Blankenship

Virginia Bohannon
Jimmy Bohon
Susan Bohon
Jimmy Bolling
Sue Bones
Richard Boone
Joyce Boothe

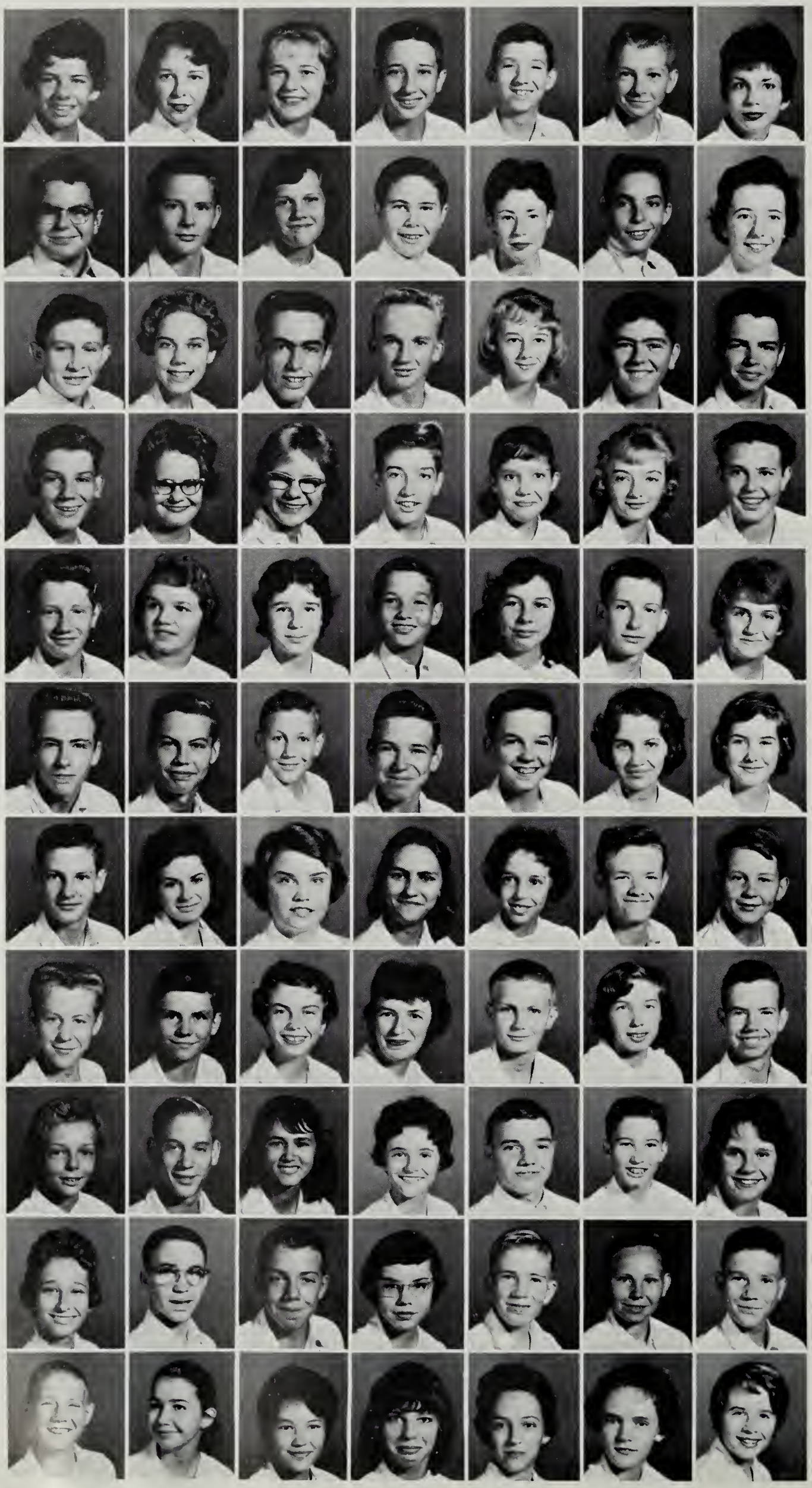

Evelyn Brewster
Barbara Bott
Bonnie Bowe
David Bradley
Richard Briggs
Jimmy Brown
Lillie Brown

Steve Brown
Dan Brugh
Alene Brumfield
Raymond Buchanan
Myrtle Bullins
James Burnap
Carolyn Byer

Ronnie Caldwell
Becky Carroll
Gene Carter
Johnny Clarke
Sandy Clem
Danny Collins
Owen Collins

Ray Collins
Shirley Collins
Brenda Combs
Wesley Combs
Ruth Connell
Brenda Conner
Roger Conner

Marvin Cook
Karen Crady
Pat Craft
Clark Cregger
Mary Crist
Steve Cromer
Joyce Crotts

Tom Crotts
James Crouse
Albert Crowder
Clifton Cunningham
Wayne Daugherty
Lois Davidson
Betty Davis

Carl Davis
Gay Davis
Sharon Davis
Barbara Dickerson
Brenda Dickerson
Richard Dockery
Michael Douglas

Richard Douglas
Jackie East
Sue Eblen
Betty Jo Edwards
James Edwards
Peggy Edwards
Edward Ellis

Sonia Elmore
Roger Ferguson
Mary Flayd
Judy Folly
Mike Francisco
Thomas Franklin
Susan Fry

Mary Frye
Billy Fulcrod
Rodney Furr
Carolyn Gardner
Henry Gardner
Jackie Garman
David Garraghty

Toby Garst
Barbara Gearhart
Madeline Gearheart
June Gillaspie
Jean Gleason
Sharon Goad
Linda Gochenour

Brenda Goodwin
Brenda Graham
Paul Graham
Shirley Grant
Gordon Graybeal
Rebecca Green
Janice Greer

Henry Grim
Judy Gresham
Barry Griffith
Pam Guthrie
Blanche Hale
Frances Hale
Glen Hale

Loretta Hale
Cathy Hall
Glenn Hall
Gloria Hall
Roland Hardwick
Lynwood Harrell
Connie Harrington

Russell Harris
Shirley Harrison
Linda Harth
Tom Harvey
Sharon Hash
William Layne
Lenora Haynes

Florence Headley
Jimmy Hedrick
Brenda Henderson
David Hendrick
Darrell Henley
Jerry Hester
Dorsey Hibbitts

William Highfill
Pat Wilmore
Sonny Hinchee
Fred Hinson
Jeannie Hodges
Barbara Holman
Barry Holman

Peggy Honaker
Sandra Honaker
Brenda Hopkins
Brenda Huff
Judy Huffman
Sherry Huffman
Kathryn Hull

Katherine Husted
Shelia Hyatt
Duke Ingram
Ray Jackson
Mary James
Ellen Jefferies
Johnny Jobe

Carolyn Johnson
Cynthia Johnson
Georgia Johnston
Linda Johnston
Martha Jolly
Judy Jones
Larry Jones

Kitty Journell
Alice Judd
Paul Kegley
Roger Kegley
Don Keith
Zona Kelley
Katina Keith

Marvin Kilby
Larry King
Sue Kingery
Mary Frances Knott
Carol Koestner
Paula Lada
Johnny Lafferty

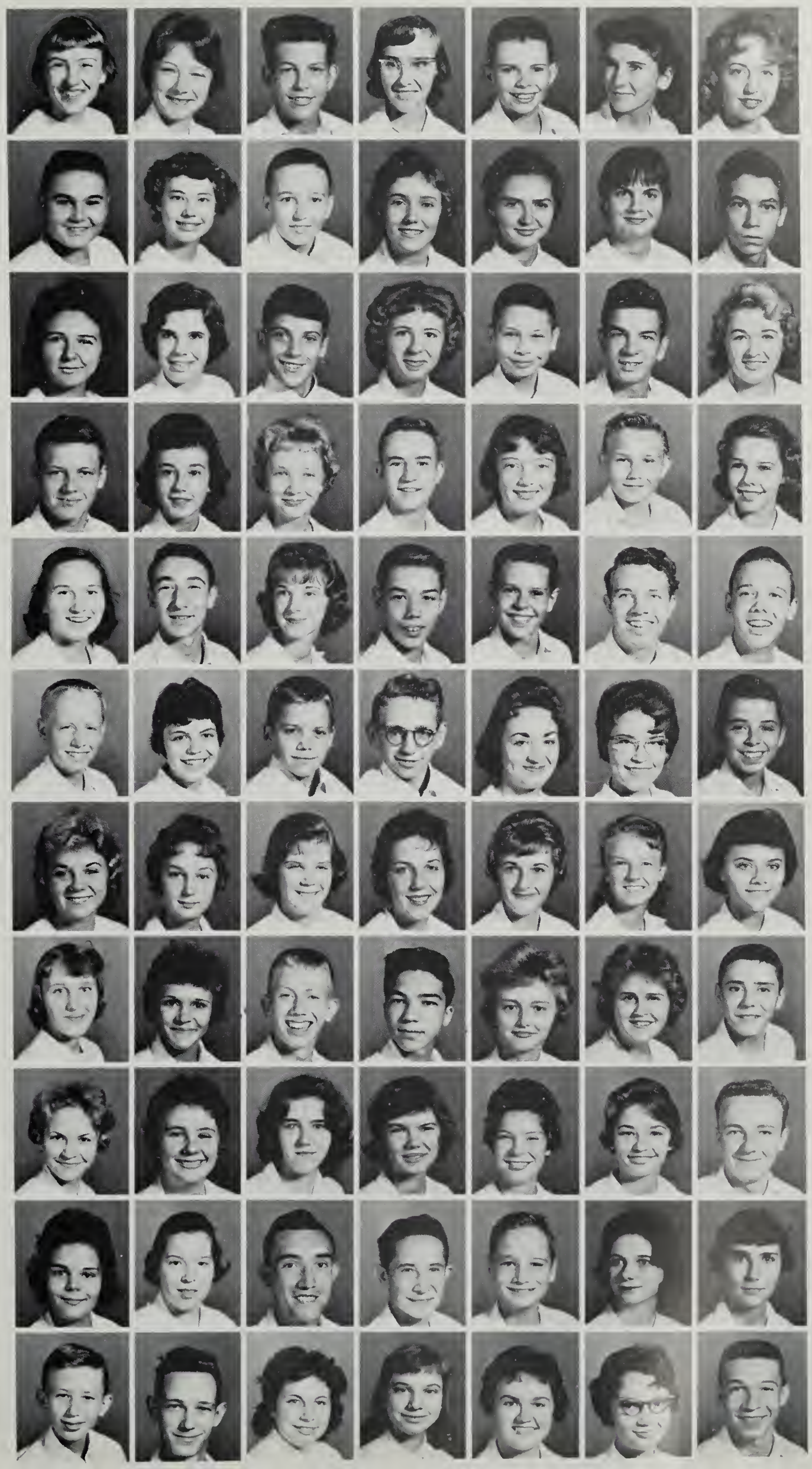

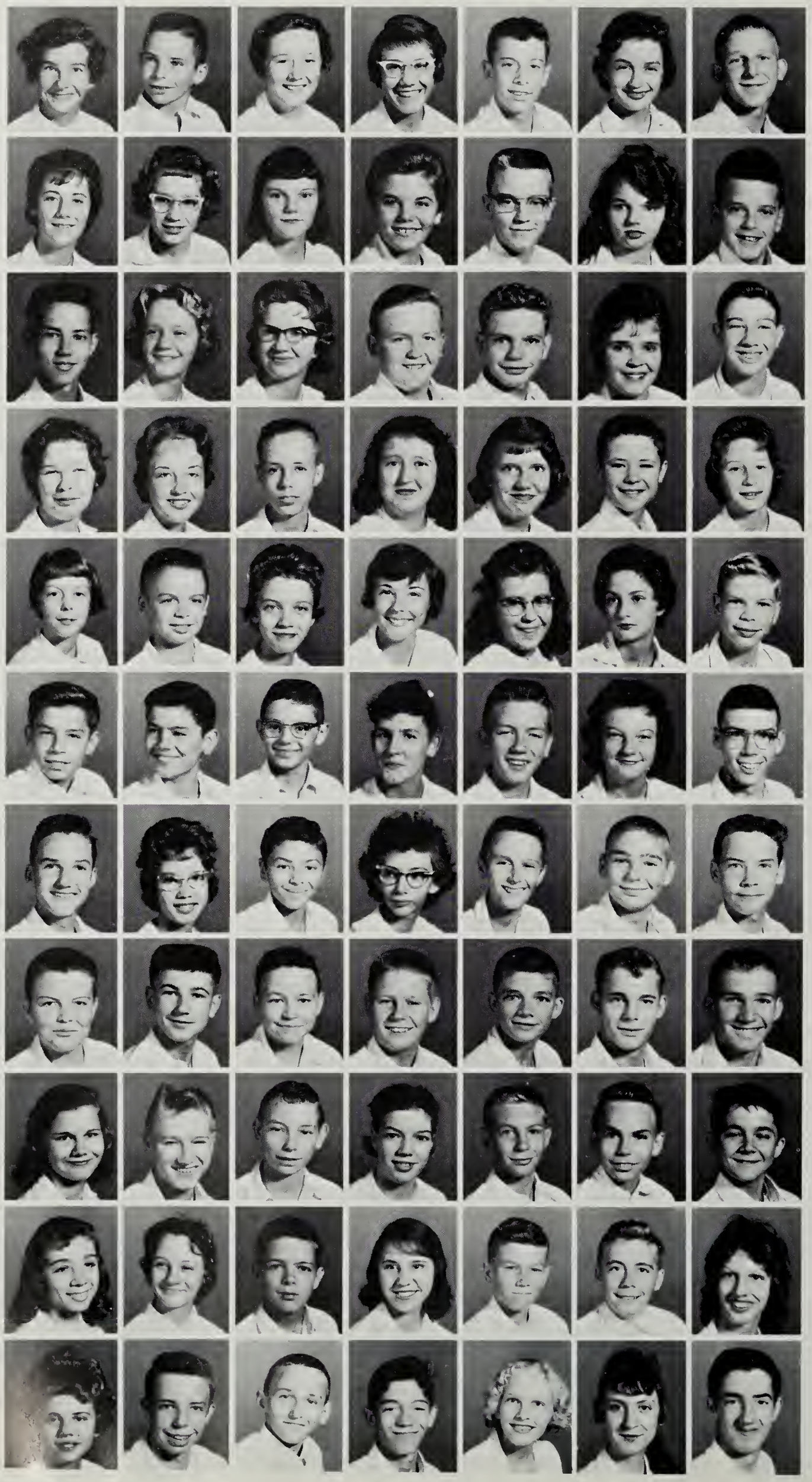

Barbara LaGarde
Van Lane
Margaret LaPrad
Paul Larson
Lynn Lavinder
Elaine Lee
Billy Lemon

Judy Lemon
Nada Leweke
Gloria Linkenhoker
Luckie Locke
Dale Laaney
Bonnie Lovell
Steve Marshall

Teddie Marshall
Linda Martin
Nancy Martin
Peter Martin
Joe McCoy
Carolyn McCray
Alvin McDaniel

Donna McFalls
Paulina McLaurin
Paul Mendolia
Joan Manspile
Iris Miles
Byron Miller
Joyce Miller

Sandra Miller
Curtis Mills, Jr.
Jerry Mills
Sarah Moran
Joyce Moses
Linda Moses
Michael Moulse

David Mullins
Larry Mullins
Mike Mullins
Sarah Myers
Glenn Nalls
Kitty Neal
Bari Neighbors

Nardie Nelson
Dawn Nester
Frank Nino
Nora Belle Nunnery
Jimmy Obenchain
Kenneth Overbay
Dan Oyler

Michael Pardue
William Parks
Jimmy Parr
Herbert Patrick
James Pauley
Jack Pendleton
Andre Perdue

Patty Determan
Clifford Pethal
Bobby Phoenix
Brenda Phoenix
Sam Poage
Danny Poff
Eddie Poff

Linda Poff
Lynn Poff
Rannie Poff
Lauverne Potter
Larry Pratt
Larry Price
Louise Price

Brenda Puckett
Rabert Pruitt
Jerry Quesenberry
Rager Quesenberry
Doris Radford
Barbara Ridpath
George Reese

Sandra Reese
Milton Reich
Katie Reynolds
Linda Reynolds
William Reynolds
Randy Rhodes
Frank Rhudy

Diane Richardson
Peter Rikard
Lee Riley
Johnny Roberts
Wanda Robertson
Eddie Robinson
Michael Robinson

Kenneth Rodgers
Vivian Roupe
Linda Rudisill
Linda Rutherford
Donnie St. Clair
Pat Saul
Isabel Saunders

Margaret Scaggs
Larry Semones
David Shank
Joyce Shay
Charles Shelor
Frank Shelor
Diane Shepard

Chris Sheretz
Marvin Shockley
Larry Sink
Dickie Sisson
Sharon Sisson
George Slusher
Gary Smith

Homer Smith
Ralph Smithson
Scott Sowers
Joyce Spangler
Betty Spencer
Kyle Stevens
Andrew Stover

Margaret Stover
Roger Stump
Charles Surface
Joyce Tarpley
Connie Taylor
Wanda Thacker
Camille Thomas

Kay Thompson
Ann Tribley
Gary Irish
Carson Tucker
Margaret Turner
Carolyn Van Fossen
Donna Waggy

Eddie Wallace
David Waltz
Frankie Westmoreland
Sandra Weston
Danny Wheeling
Richard Whitley
Willie Wickham

Bonnie Willard
Anne Williams
Marcella Willis
Judy Wirt
Barbara Whitt
Margaret Witt
Rebecca Witt

Raymond Woodford
Faye Woods
Betty Wright
Charles Wright
Robert Wright
Tony Zamorski
Sue Zirkle

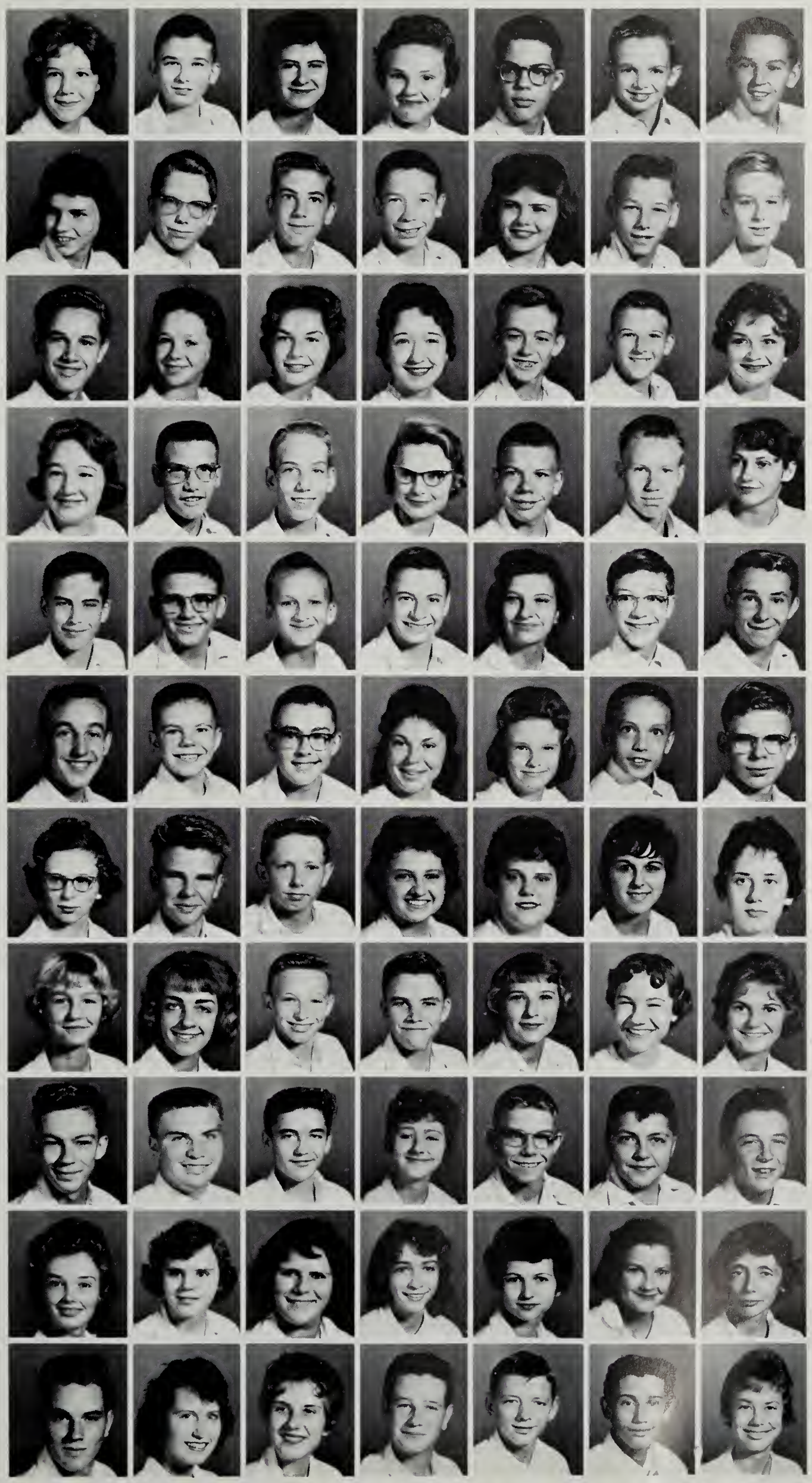

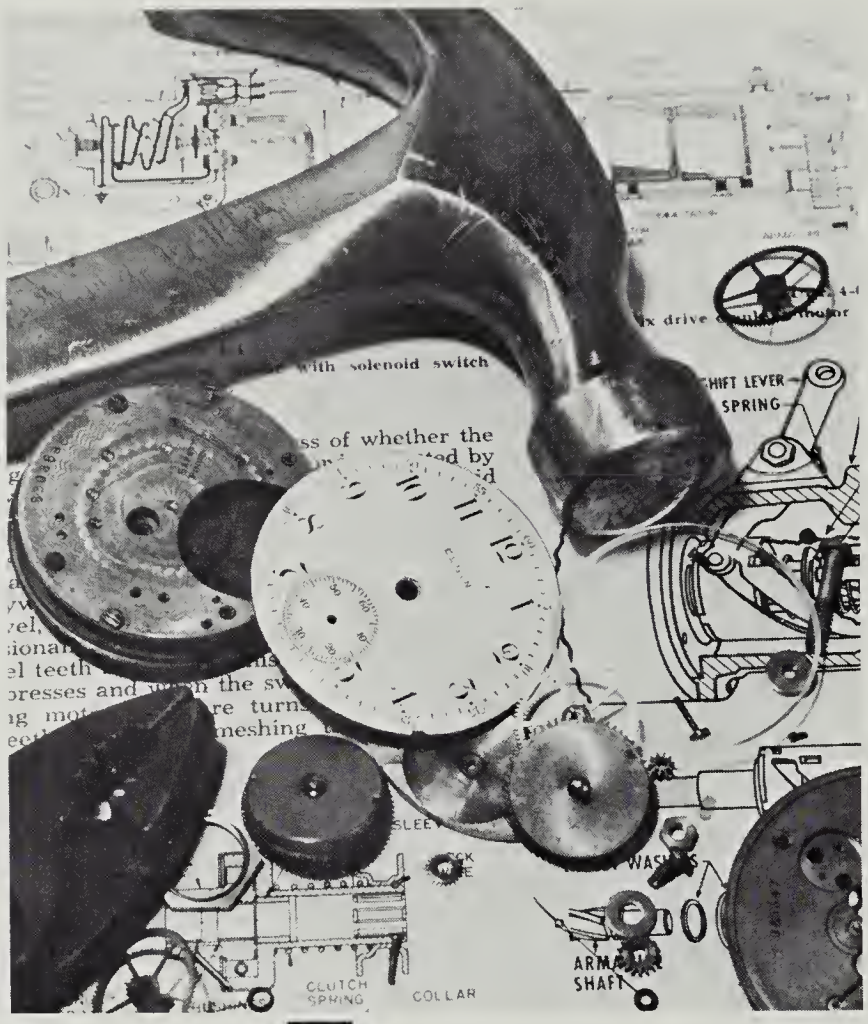

FIVE DAYS OF THE WEEK, SIX HOURS OF THE DAY, WE WORK IN CLASSROOMS, LABORATORIES, AND STUDY HALLS. THIRTY HOURS IS A SHORT TIME FOR OUR QUEST OF GREATER KNOWLEDGE OF THE WORLD IN WHICH WE LIVE.

CLASSES

Graphs of all shapes and sizes are drawn on the blackboard by several students from Mrs. Jennings's first period mathematics class.

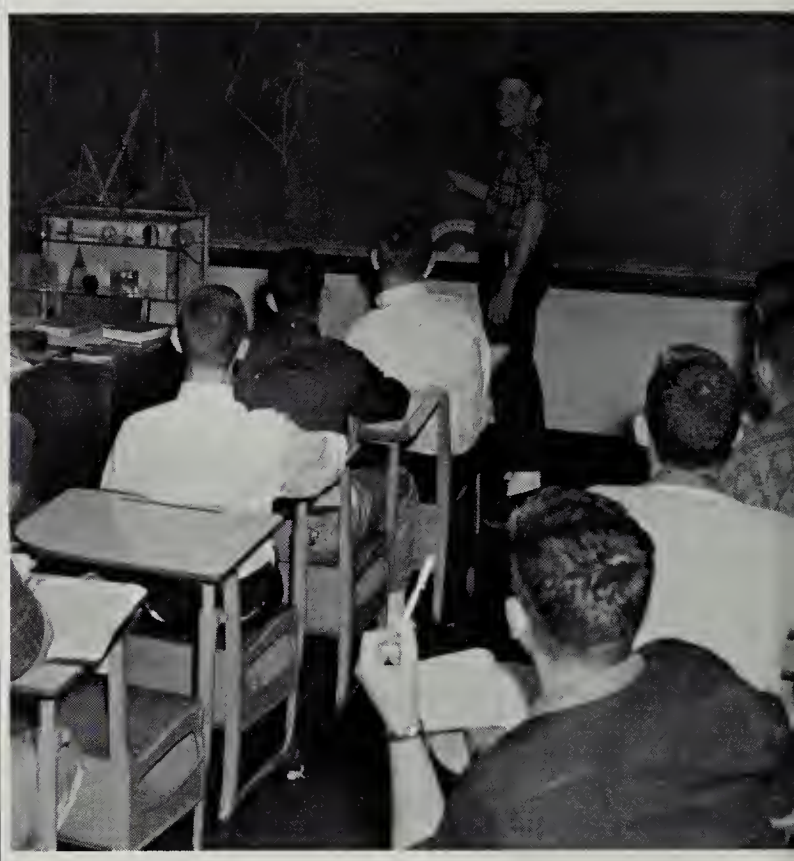

George Lenaeus, are you sure you can explain that locus figure to the other interested solid students?

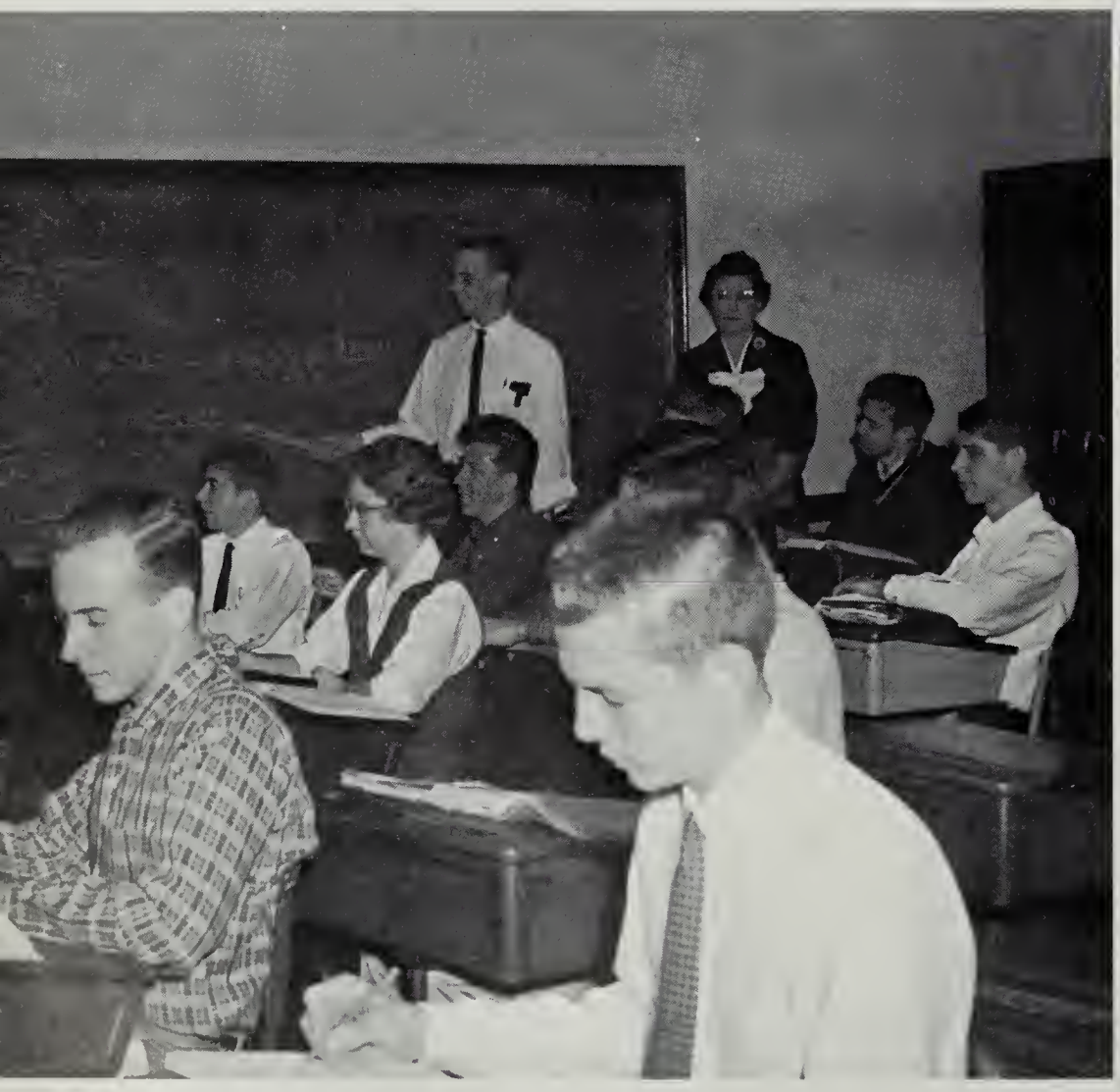

The members of Mrs. Keffer's first period third year algebra class check their homework as Richard Gunter explains a function.

Miss Webb's chemistry class is in the process of creating strange odors that will eventually fill the school building.

"Miss O'Dell, we know we aren't as smart as your first period class, but could you please go over that last paragraph again?" questions the seventh period biology class.

Marie Hofer gives her explanatian of a plane geametry figure and problem.

Miss Grider offers her help to one of her sixth period American history students.

Our American heritage is studied ond appreciated by Mr. St. Clair's third period civics class.

Mrs. Rash, what is your secret for success? How do you get your seventh period French class to study so diligently?

Virgil would have asked, "Quid est hoc?" at the confusion in Miss Cook's sixth period advanced Latin class.

"When sholl we three meet again?" Next year, when Mrs. Fisher's Senior English class presents **Macbeth**.

These girls in home economics learn how to set that all-important table for two.

"Come on fellows, chew harder. We need that gum to hold this thing together," says Mr. Scott to his shop class.

Mr. Scott informs one of his agriculture classes about the latest developments in farming.

Gash, those toes are a long way away; second period physical education class certainly thinks sa.

This is a study hall? Yes, it's second periad study hall, and, as usual, there's mare talk gaing on than work.

"All set? Type!" commands Miss Lawrence to her fifth period typing class.

This seems to be around the world with Mr. Barnett in his sixth period world history class.

Mrs. Bowman's Sophomore English class seems amused at what she is saying.

Art students work eagerly on varied projects under the qualified direction of Miss Jenkins.

Have hope, Mr. Copenhaver; maybe this woman driver will be different!

Posture, pronunciation, and purpose prevail in the pursuits of the perturbed public speaking pupils of Miss Ann Thomason.

This is obviously a posed picture of the library staff; usually everyone is busily working.

The right settings for plays have to be constructed carefully. Miss Thomason supervises to see that her dramatics class does the work properly.

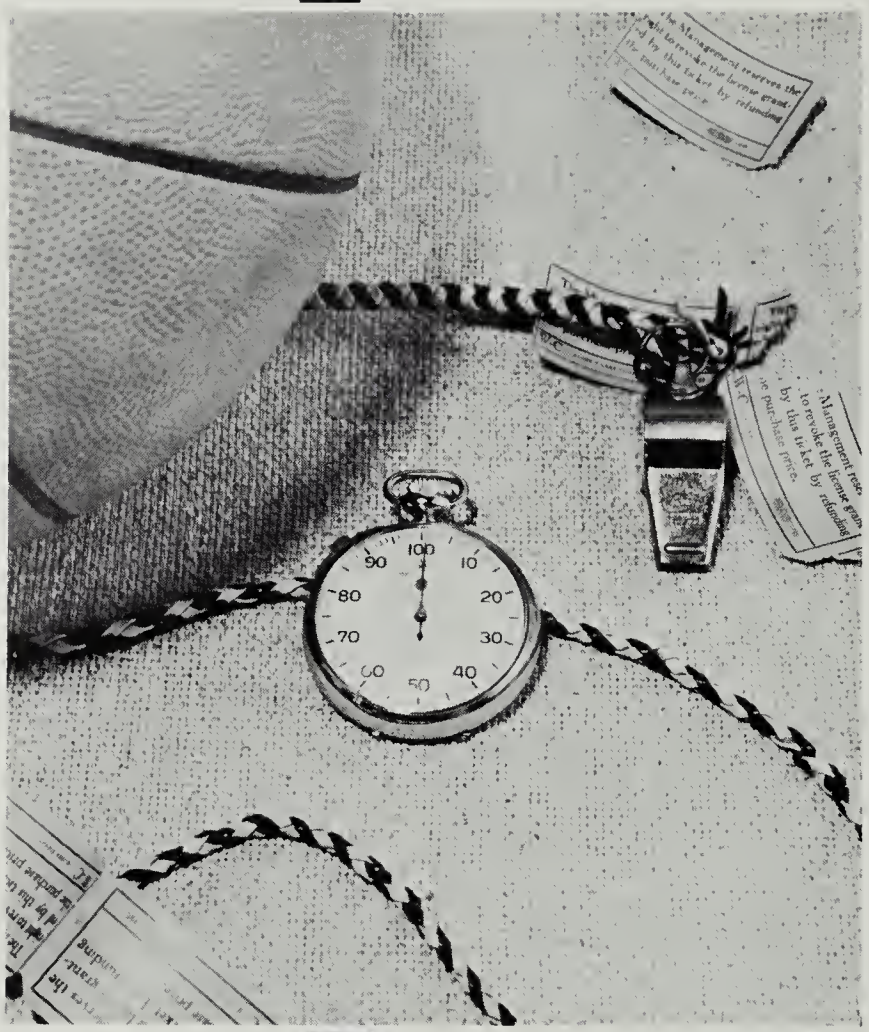

THE SECONDS ON THE SCOREBOARD CLOCK TICK BY. THE STUDENT BODY SCREAMS LOUDER AND LOUDER. WHETHER WE WIN OR LOSE, WE TRY OUR HARDEST.

ATHLETICS

Bob:
Lot of luck to a
real nice and cute boy.
I have enjoyed learning in
your home room. Hope to see
you next year.
Susie

CHEERLEADERS

Susan Spickard

Carolyn Elmore
Head Cheerleader

Mona Thornhill

Sha Bradley

Venona Musser

Sarah Garst

Donna Brugh

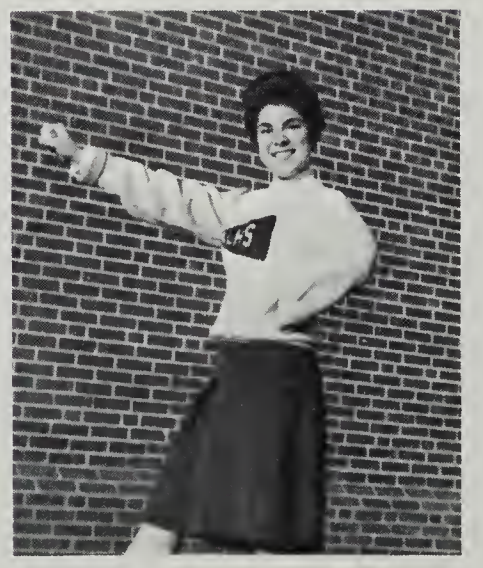

Phyllis Gilley

Kay McDonald

Sollie Tate

Rita Leonhardt

Candy Minton

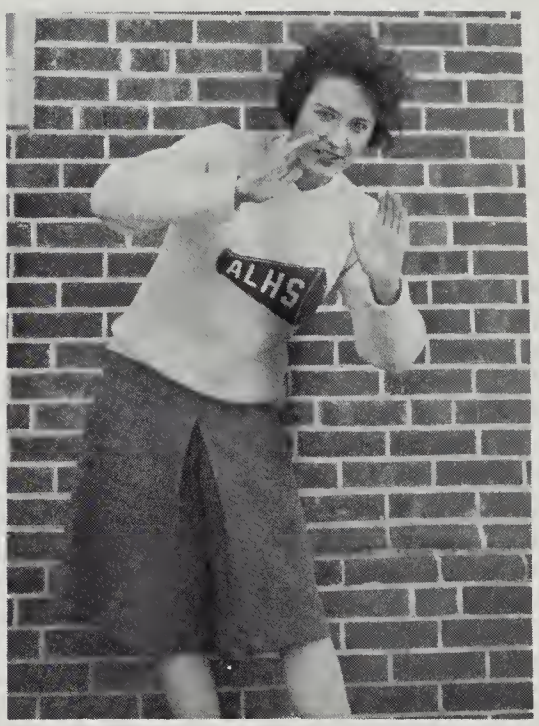

Judy Cundiff

. . . WOLVERINE

ENTHUSIASM

The Juniar Varsity cheerleaders are as follaws: Sara Ja Dennis, **Head Cheerleader;** Susan Agner, Cynthia Witt, Linda Moses, Susan Vaughan, Judy Jones, Kitty Walters, Helen Arthur, Suson Payne, **Ryan** Burke, Linda Johnston, Dianne Yates.

Vorsity football Seniors are os follows: Averette Overby, Rusty Sloy, Glenn Spongler, James Brown, Bill Lee, Ben Powers, Harold Cogdill. Not Pictured: George Bower, Jack Crosswhite, Sid Crosswhite.

FOOTBALL

Head Coach, Eddie Joyce

Assistant coaches are Mr. Ken Harper, Mr. Robert Patterson, Mr. Richard Miley, ond Mr. Melvin Myers.

Football monagers ore Roger Cox ond George Lawson. Not pictured ore Jerry Young, John Zimmerman, ond Dick Steen.

Members of the Varsity football team are as follows: **FIRST ROW:** Ben Powers, Harold Cogdill, Rusty Slay, Eddie Joyce, **Mascot;** James Brown, Glenn Spangler. **SECOND ROW:** Kenneth Young, Larry Caligan, Charles Bailey, Billy Lee, Benton Higgs, Cecil Blankenship, Wilbur Andrews, Kenneth Etter. **THIRD ROW:** Deke Summers, Larry Leonhardt, Roy Kinsey, Bob Bardsley, John Donaldson, Wayne Hall. **FOURTH ROW:** Tommy Stinnett, Buddy Buck, Tom King, Randy Francisca. **BACK ROW:** Gilford Christley, Larry Bell, Ed Routt, Jimmie Birch, Carter Melton, Paul Webb, John Morrison, Averette Overby.

Hope you have a good summer
Tommy Stinnett

Members of the Junior Varsity football team are as follows: **FIRST ROW:** Bari Neighbors, Nelson Cousins, Johnny Jobe, Harry Bosen, Joe McCoy, Randy Wigington. **SECOND ROW:** Richard Spence, Dan Robertsan, David Hendricks, Stretch Beach, Jackie Cobb. **THIRD ROW:** Steve Cromer, Terry Amrhein, Curtis Beach, Bobby Deverick. **FOURTH ROW:** Don Russo, Junior Yeorout. **FIFTH ROW:** Russell Hair, Danny Bayse, Van Greshom, Andy Hoback. **SIXTH ROW:** Mike Harris, Carl Davis, Duke Ingram, Steve Stinson, Marion Reynolds, Mike Francisco.

The Wolverines got their '60 season off to a fine start with a 26—0 romp at Covington. Richard Beach scored two touchdowns, with quarterback Wayne Hall and tackle James Brown accounting for the other scores. At left, Coach Joyce advises Sid Crosswhite.

Bob
It sure has been fun knowing you these past years. I don't raise too much hell anymore. I hope you have a great year. I hope luck and happiness in the years to come. See ya around
Jones "Porky" Brown

The Wolverines invaded Danville in the second game of the season, only to suffer a 14—0 defeat. Because of this, Porky Brown, shown in picture at left, had no chance to show his kicking skill.

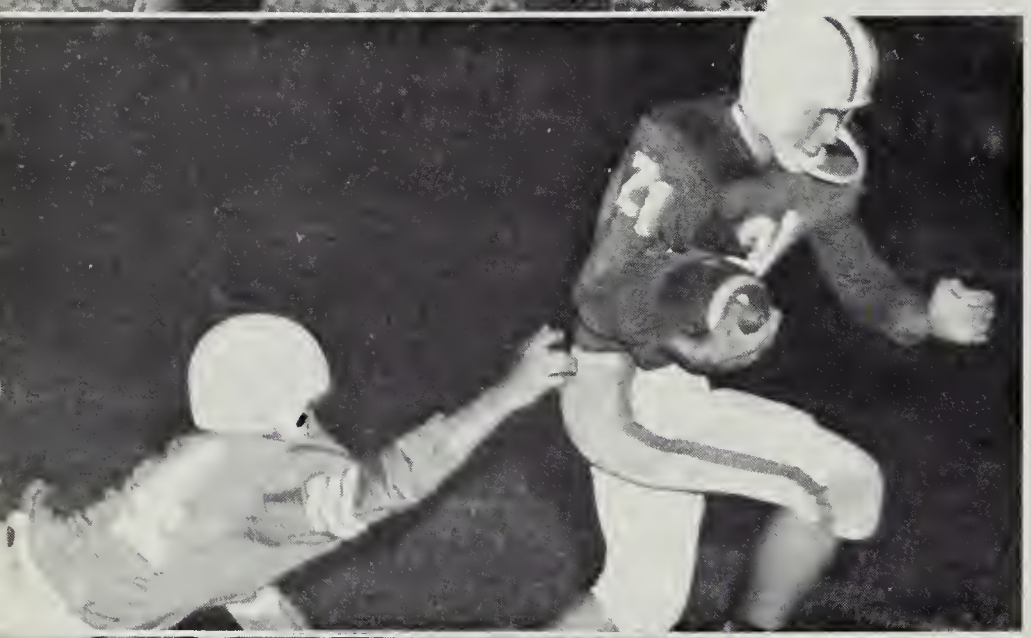

Harold Cogdill scored on a pass play, and James Brown kicked the extra point as the Salemites fought Tazewell to a 7—7 tie.

A thrilling touchdown march, ending in a 20-yard pass play from Charles Bailey to Glenn Spangler, handed Blacksburg a stinging 6—0 defeat in the second annual Sandlot Benefit game. In picture at left, Sandlot queen Carolyn Elmore assists Kenny Etter with his shoulder pads.

In the Byrd game, Glenn Spangler, Kenny Etter, and Larry Leonhardt scored one touchdown apiece, and James Brown kicked two extra points. The Terriers carried home a 20—12 loss.

The constantly improving Wolverines were edged by Fleming, 20—13. The two Lewis touchdowns were made by Kenny Etter on a two yard plunge, and Glenn Spangler on a flashy 61-yard punt return.

A favored Graham eleven was met by tough opposition in Salem. Kenny Etter, Bob Bardsley, and Larry Leonhardt scored, and the final tally was 19—19.

The spirited Wolverines really played their hearts out against an over-rated Jefferson team. Only a controversial 51-yard run saved Jefferson from defeat. The final score was a heart-breaking 7—0.

Best of luck to a guy who needs it. Not really, you have ~~most~~ more ~~than~~ than the average.
Jack.
K.E.

Fullback Larry Leonhardt scored twice and Wayne Hall scored once, as the Salemites rolled over Halifax, 21—7. James Brown kicked all three extra points.

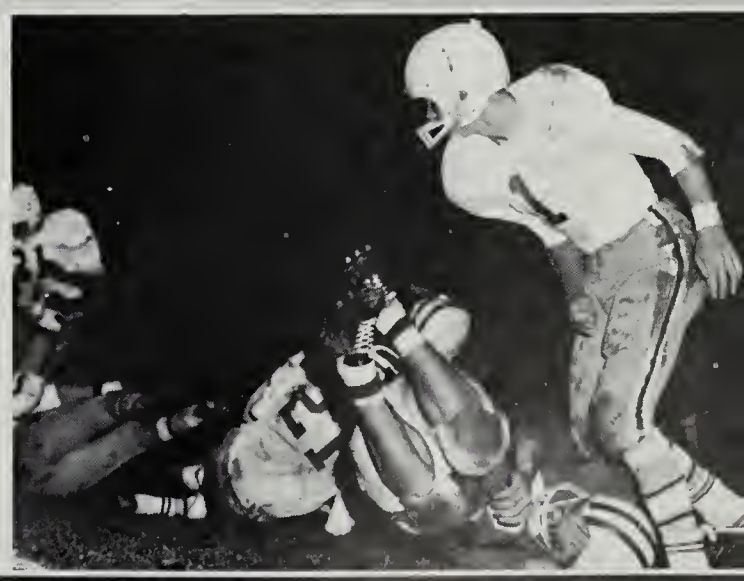

With several players hampered by injuries, the team was unable to stop the Glass Offense, bowing 19—0 in the Homecoming game. At right Coach Joyce has a hasty consultation on the sidelines.

Varsity team members are as follows: Charles Bailey, Bob Bardsley, Donnie Butler, Carter Melton, Jimmy Birch, Joe Browder, Jerry Neighbors, Mickey Grant.

BASKETBALL

Jefferson, arch rival of Andrew Lewis, came out second best in a pair of close encounters. The Wolverines won the first game by a score of 45—43 and the second with 63—58.

The A.L. boys won the first game with Drewry Mason, 50—46, but split the bill by losing a tough 50—46 decision.

In another pair of non-district games, the Salemites whipped Buena Vista, 66—52, but scrambled to win the second, an exciting 65—44 contest.

Despite their most gallant efforts, the Wolverines received a pair of stinging defeats at the hands of E. C. Glass. The scores were 50—33 and 62—37.

The team romped to victory over William Byrd, however, winning the first game 61—37, and the second with the overwhelming score of 76—44.

In both games with Danville, Dame Fortune frowned on our Salem boys. In the first game, the Wolverines came up on the short end of a 56—53 tally. In the second game, they shot 42 per cent and scored 74 points, but lost, 86—74.

The first game with Tazewell was not an overwhelming victory for A.L., only 68—62, but the second game gave the Wolverines a fantastic 83—61 victory.

The team clobbered Halifax County, 66—44, but lost the second game, a truly heart-breaking 48—47 encounter.

Visiting Rocky Mount simply could not handle the Wolverines, who slipped by them in the closing moments to win, 50—48.

The better team does not always win; such was the case when William Fleming won over the Salemites, 64—44.

Bob—

Well this year is coming to a close and I don't know whether to consider it a failure or success. If we get the M. L. running right it will be a success. I sure am sorry to see you going to Woodberry but that's life. This place just won't be the same. I sure have enjoyed this year and consider you the best friend I've got. I'll be seeing you this summer and don't forget to look Bill Kerr up at Woodberry. He'll fix you up with one cute Culpeper girl.

Carter Melton

Senior Varsity members are as fallaws: David Herrin, Rabert Snyder, George Rabinson, Marsholl Dowdy, David Myers, Glenn Daltan, Manager.

Members of the Freshman basketball team are as follows: **FIRST ROW:** R. G. Brawn, Randy Wigington, Barry Whitesell, Sam Givens, Tammy Crasswhite, Butch Morris, Bobby Miller. **SECOND ROW:** Caoch Daughtridge, Richard Spence, Butch Wilson, Bryant Williams, David Walker, Bobby Herran, Van Gresham, Philip Shreve, Manager.

Halifax gains the ball, but not for long.

VARSITY

Up gaes Joe Brawder (20) trying ta outstretch a Rocky Mount player for thot jump ball.

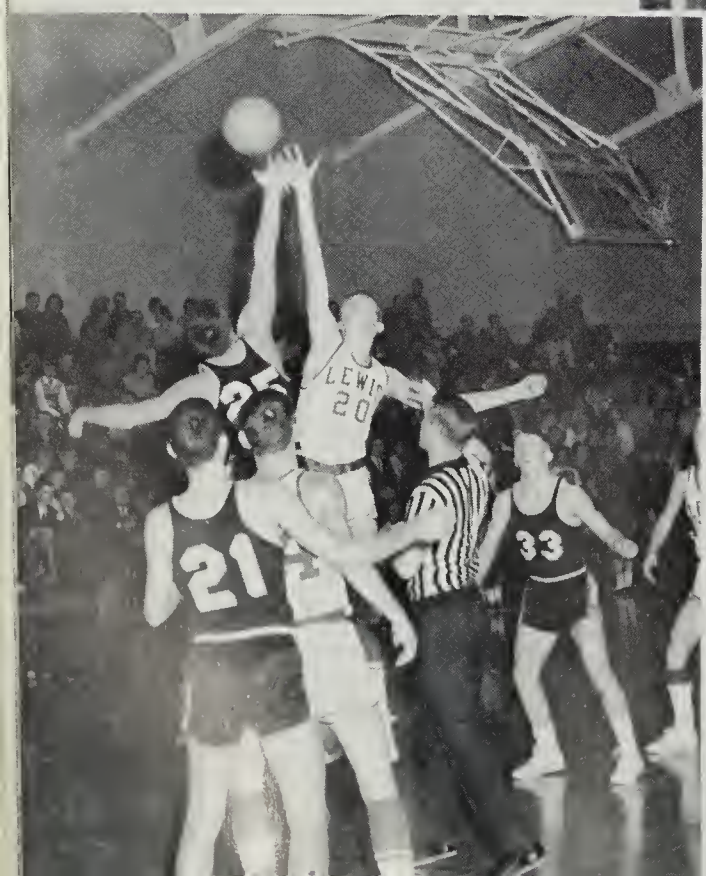

Drewry Mason just can't keep Carter Melton from making a bucket.

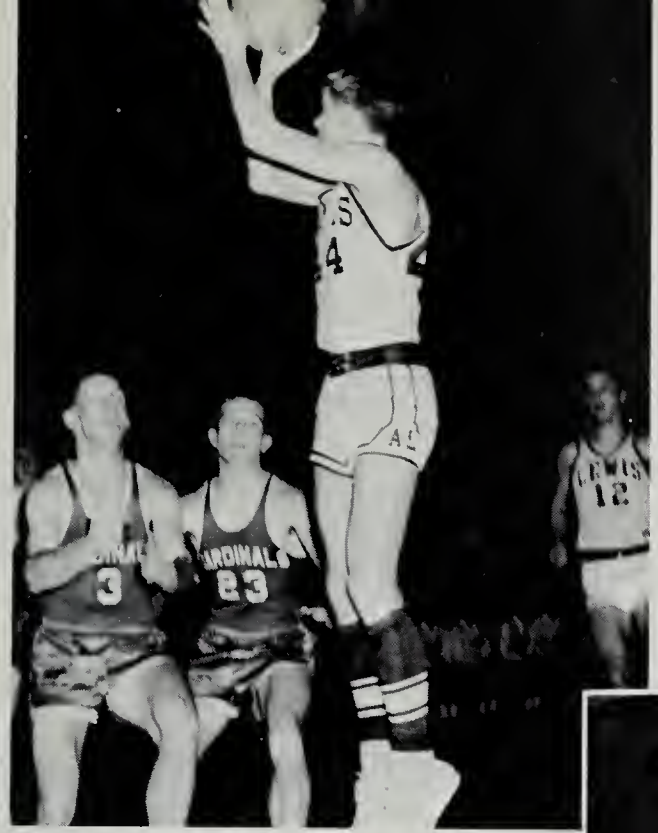

Jerry Neighbar's long jump shat seems to leave the Cardinals of Danville awe-stricken.

Charles Bailey goes far two points an a fast break.

Carter Melton takes part af the E.C. Glass team with him as he heads the ball in the right direction.

GAMES

VARSITY

Members of the Junior Varsity basketball team are as follows: **FIRST ROW:** Jahn Marrison, Junior Yearout, David Ball, Tommy Richardsan. **SECOND ROW:** Stretch Beach, Curtis Beach, Marion Reynolds, Steve Stinson, Larry Bell, Don Russo. **THIRD ROW:** Steve Cramer, Russell Harris, Dick Miley, Coach.

Although the Andrew Lewis cross-country team placed fifth in the State meet, 1960 was by no means an unsuccessful year. Led by tri-captains Wallace Gusler, Robert Snyder, and Marshall Dowdy, the Wolverines defeated all comers in high school meets. William Fleming, Lord Botetourt, and R. J. Reynolds, of Winston—Salem, North Carolina were among the teams that bowed to the Wolverines. Even college freshmen were not immune to defeat; the Salemites won over Bridgewater College and Clemson College, and lost only to powerful teams from Wake Forest and the University of North Carolina.

This was Mr. Norman Lineburg's first year as a head coach, and both he and the team did a fine job.

FIRST ROW: David Herrin, Richard Gunter, Barry May, Jerry Neighbors, Marshall Dowdy, **Co-Captain;** Wallace Gusler, **Co-Captain;** Robert Snyder, **Co-Captain;** Stephen Moushegian, Mickey Grant, Gearge Robinson. **SECOND ROW:** David Myers, Dannie Butler, David Ball, Reggie Blankenship, Willie Wickham, Rodney Furr, Al Knightan, Jerry Michael, David Walker, Caach Lineburg. Nat pictured: Jimmy O'Rourke.

Wallace Gusler finishes first in the last lap of race with R. J. Reynolds.

Marshall Dowdy, Wallace Gusler, and Steve Maushegian lead in the first lap of crass-country race with R. J. Reynolds.

Best wishes and lots of luck in years to come
Mike Tate

INDOOR TRACK

This year the indoor track team competed only in the state meet. The 880 relay team, composed of Glenn Spangler, Richard Spangler, Ben Powers, and Wayne Hall, captured the Wolverines' only point by tying for fourth place. In several other events, however, the A. L. boys were barely edged out of placing.

Members of the indaar track team are as fallaws: **FIRST ROW:** Dan Brugh, Barry Griffith, Jimmy Bahan, Larry Semanes, Radney Furr. **SECOND ROW:** Jackie Harrell, Mike Tate, Reggie Blankenship, Randy Francisca, Steve Maushegian, Ray Kirby. **THIRD ROW:** Barry May, Ben Pawers, Richard Gunter, Babby Fry, Darrell Parks, Wallace Gussler, Butch Wright. **FOURTH ROW:** David Rardin, Bentan Higgs, Rusty Walker, Charles Rakes. **Not Pictured:** Gene Adkins, Richard Spangler, Glenn Spangler, Buddy Buck, Wayne Hall, Ray Kinsey, Billy Craft, Tammy Stinnett, Dickie Steen.

Glenn Spangler and Wayne Hall warm up for the 880 relay.

Randy Francisca demanstrates the style he used in the quarter mile run.

Members of the J.V. team scrimmage for the ball.

The J. V.'s shaw the style that praduced a winning season.

Andrew Lewis	20	Jefferson	17
Andrew Lewis	12	Fleming	16
Andrew Lewis	17	Catholic	9
Andrew Lewis	3	Byrd	10

GIRLS'

Members of the girls' Junior Varsity basketball team are as fallows: Callie Reid, Evelyn Furraw, Ellen Dunfard, Cecilia Ferguson, Sharan Bethel, Betty Spencer, Emily Tucker. **SECOND ROW:** Miss Painter, **Coach;** Christina Donnelly, **Manager;** Jean Garraghty, Barbara Preas, Miss Taylor, **Coach;** Bonnie Moore, Lucy Reavis, Brenda Conner, Miss Andrews, **Coach.**

Members of the girls' Varsity basketball team are as follows: **FIRST ROW:** Rachel White, Ellen Painter, Louise Cax, Lois Nutter, Louise Cumbie. **SECOND ROW:** Miss Painter, **Coach;** Dee Stinnette, Hunter Highfill, Joyce Martin, Pat Kageals, **Manager;** Miss Andrews, **Coach;** Janet Brugh, Betty Jo Quick, Janice Heatherly, Miss Taylor, **Coach.**

BASKETBALL

Andrew Lewis	23	Fleming	29
Andrew Lewis	28	Jefferson	21
Andrew Lewis	21	Catholic	16
Andrew Lewis	29	Fleming	26
Andrew Lewis	27	Jefferson	16
Andrew Lewis	10	Byrd	14

Janet Brugh struggles to get the ball away from the Colanels of William Fleming.

Lois Nutter goes high to make a basket against Fleming.

MANY OF OUR SCHOOL HOURS ARE SPENT IN LEARNING TO WORK WELL WITH OUR FELLOW STUDENTS, TO RESPECT DIFFERENT VIEWS AND OPINIONS, AND TO BE GOOD LEADERS. IN OUR SCHOOL CLUBS, EXPERIENCES BUILD OUR CHARACTERS.

ORGANIZATIONS

Officers of the Beta Club are as fallows: **FIRST ROW:** Susan Rikard, **Recording Secretary;** Richard Gunter, **Treasurer;** Martha Firebaugh, **Corresponding Secretary. SECOND ROW:** Mickey Furr, **President;** Steve Fox, **Vice-President.**

New members are inducted at an inspiring candlelight service.

The new members of the Beta Club are as follows: **FIRST ROW:** Carolyn Mohler, Jean Fincher, Candy Mintan, Pam McFalls, Diane Wickham. **SECOND ROW:** Connie Vecellia, Emily Wright, Dotty Smiley, Susan Schumacher, Nancy Tate. **THIRD ROW:** Carol Jean Jones, Barbara Preas, Callie Reed, Lee McReynalds. **FOURTH ROW:** Hunter Highfill, Susan Chapman, Sally Rikard, Janet Clark. **FIFTH ROW:** Betty Branum, Virginia Crockett, Mona Tharnhill, Patricia Bailey, Ann Dalby. **SIXTH ROW:** Margaret Furrow, Carolyn Lilly, Marie Hafer. **SEVENTH ROW:** Sallie Tate, Judy Watkins, Allison Watts. **EIGHTH ROW:** Al Knighton, Gary Bowen, Babby Fry. **NINTH ROW:** Steve Kennamer, Bert Dadd, Robert Cook. **TENTH ROW:** Steve Maushegian, Roy Kinsey, Kerry Sipe. **ELEVENTH ROW:** Deke Summers, Tammy Richardsan.

The members of the Beta Club are as follows: **FIRST ROW:** Wayne Keffer, Virginio Clork, Linda Blount, Lindo Furrow, Susan Spickard, Marcio Mounts, Coralyn Galbraith, Sandro Morris, Judy Herrin, Dionne Peters, Kay McDonold, Caroline Highfill, Linda Harter, Pat Kogeols, Robert Hendricks. **SECOND ROW:** Susan Rikard, Beverly Miller, Becky Douglos, Emily Dauglas. **THIRD ROW:** Randy Clorke, Mary Ann Douthat, Kathryn Gray, Shirley Dulaney, Sandra Tyree, Sherry Banner, Roz McFarland, Glenda Harris, Linda Hodges, Judy Thomos, Emily Turner, Patty Mae Martin. **FOURTH ROW:** Ben Chapman, Don Wiseley, Carolyn Elmore, Gwen Garner, Brenda Kay Deyerle, Liz Albert, Suson Ahalt, Jonet Gardella, Joyce Halsey, Jean White, Pat Laaney. **FIFTH ROW:** George Lenaeus, Bobby Hopkins, Ben Zirkle, Wayne Hall, James Gacek, Steve Fox, Mickey Furr, Larry Trent, Terry St. Clair, Richard Gunter, Dennis Clower, Shirley Vaughn, Jerry Lee Branum, James Thomas, Virginia Harvey. **SIXTH ROW:** Tammy Farewell, David Myers, Tammy Miller, Rabin Grant, Judy Cundiff, Elaine Ager, Fredo Crosswhite, Barbara Whitby, Linda Cannady, Anita Webb, Mortho Firebaugh, Margaret Bailey, Ruth Wade, Ja Ann Garrison.

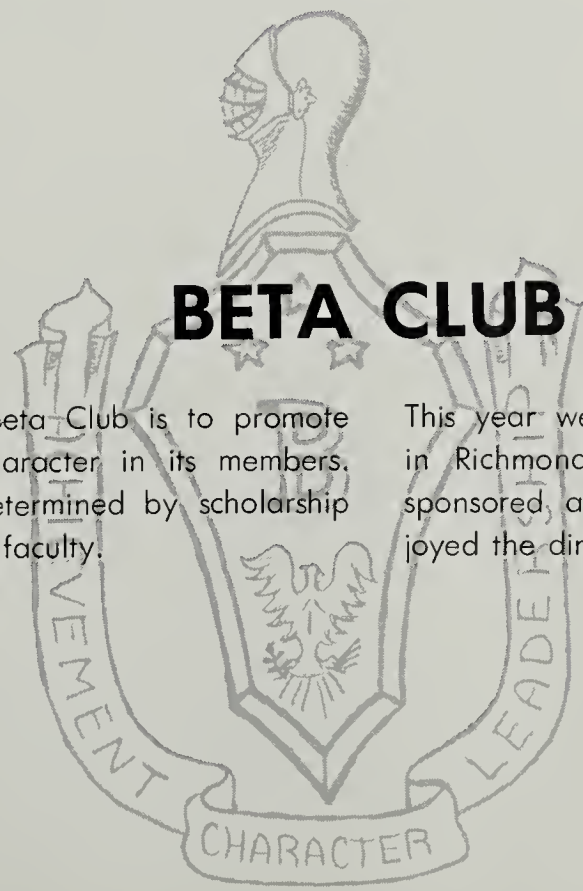

BETA CLUB

The purpose of the National Beta Club is to promote scholarship, leadership, and character in its members. Eligibility for membership is determined by scholarship and requires the approval of the faculty.

This year we attended the state Beta Club convention in Richmond, sold programs at football games, and sponsored a hop. The Senior members especially enjoyed the dinner given by the Rotary Club in their honor.

Each Class Council is composed of the four class officers and the homeroom presidents. The Class Councils nominate Student Council representatives and class officers before each spring election.

CLASS COUNCIL

Members of the Class Council are as follows:
FIRST ROW: Mona Thornhill, Tom King, Judy Cundiff, Joe Browder. **SECOND ROW:** Richard Gunter, Venona Musser, Don Wisely, Randy Clarke, Bob Fry, Marcia Mounts. **THIRD ROW:** Bill Agnor, Neal Kinsey, Susan Spickard, Martha Firebaugh, Mike Spessard. **FOURTH ROW:** Sallie Tate, Becky Cromer, Betty Jo Quick, Louise Cumbie, Wayne Pillow, Lois Nutter, Linda Harter, Dennis Clower, Roz McFarland, Wayne Hall, Richard Beach. **FIFTH ROW:** Ann White, Barbara Holland, Janet Clark, Diane Wickham, Ferman Wertz. **SIXTH ROW:** Michael Moulse, Pat Saul, Betty Spencer, Sandy Maxwell, Tommy Stinnett. **SEVENTH ROW:** Steve Cromer, Rodney Furr, Judy Foley, Jean Gough, Pam Robinson, Helen Agner. **EIGHTH ROW:** Modeline Gearheort, Camille Thomas, Jeannie Hodges, Judy Jones, George Givens, Marion Reynolds, Richard Spence.

Members of the Student Council are as follows: **Clockwise:** Joe Browder, Susan Spickard, John Beach, Jahn Hall, Caralyn Elmore, Kay Matthews, Barry Marsh, Linda Blaunt, Becky Cramer, Judy Cundiff, Kay McDonald, Bobby Fry, Mona Thornhill.

STUDENT COUNCIL

The purposes of the Student Government Association, as set forth in the preamble of its constitution, are to further the spirit of co-operation and understanding among the students and faculty, and to encourage the development of student government at Andrew Lewis.

Our activities for this year include conducting a college and a career night, helping at the District P Teachers' Conference, being host to the Student Co-operative Association district meeting, and publishing the student directory.

Steve Fox, Editor, and Mickey Furr, Business Manager, smile happily as they learn that they met the deadline!

Mrs. Rosh and Mrs. Bowman, Sponsors, look over the pictures that are to go into the **Pioneer.**

Copy - writers Pam Kelly, Richard Gunter, Gwen Gorner, Cheryl Surendonk glance doubtfully at their handiwork.

Susan Chapman aids typists Phyllis Gilley and Ruth Wade.

Artist Betty Bronum odds the finishing touch while Suson Spickord, Head Artist, encourages from the sidelines.

Photographers Joan Herron and Steve Krzysko check their camero before corrying out an ossignment.

The hord-working ad staff composed of Mickey Furr, Virginio Clark, Carolyn Beckner, Dianne Peters, and Bobby Emory prepore their super-salesmanship campaign.

ANNUAL STAFF

Every period of the day we annual staff members have been found working strenuously in our small room off eighth grade hall or in various other parts of the building. Now, near the end of this school year, the fruits of our labors have come into reality, and we are presenting the 1961 **Pioneer.** We hope that all of you, along with us, will be able to relive happy memories from this past year through the pages of our yearbook.

The circulation staff, Linda Blount, Koy Matthews, Becky Douglas, Mary Hinson, and Emily Douglas, onxiously discusses annual sales.

PROVINCIALS

Carol Blount
Martha Bowles
Sharon Bradley
Freda Crosswhite
Brenda Kay Deyerle
Becky Douglas
Emily Douglas
Anne Dressler
Sharon Eller
Bobby Emory
Steve Fox
Mickey Furr
Sarah Garst
Virginia Harvey
Marty Hash
Judy Herrin
Mary Lou Holland
Bobby Hopkins
Pam Kelly
Neal Kinsey
Wayne McGuire
Venona Musser
David Myers
Carl Nalls
Paul Shepherd
Kenneth Shorter
Susan Spickard
Shari Sponsler
Barbara Whitby
Don Wisely
Ben Zirkle
Margaret Bailey
Sherry Banner
Linda Blount
Joe Browder
Jimmy Butler
Ben Chapman
Dennis Clower
Louise Cumbie
Judy Cundiff
Shirley Dulaney
Tommy Farewell
Randy Francisco
Bobby Garst
Caroline Highfill
Betty Gale Jones
Pat Kageals
Lee McReynolds
Tommy Miller
Alma Newcomb
Sandra Sayers
Dale Slusher
Dottie Smiley
Dee Stinnett
Betsy Stokes
Euel Stump
Deke Summers
James Thomas
Leigh Wiley
Lucky Wroniewicz

Latin Club officers and sponsor are as follows:
FIRST ROW: Don Wisely, **Senior Provincial Governor;** Sally Tate, **Quaestor;** Wayne Pillow, **Pontifex Maximus;** Miss Annie Virginia Cook, **Sponsor. SECOND ROW:** Linda Watson, **Praetor;** Mona Thornhill, **Aedile;** Kay McDonald, **Censor;** Judy Watkins, **Patrician Consul. THIRD ROW:** Sandy Maxwell, **Plebian Consul;** Mike Spessard, **Tribune;** Linda Blount, **Junior Provincial Governor.**

The Latin Club, or Sodalitas Latina, offers an opportunity for Latin students to learn more about the classics while becoming better acquainted with each other. An appreciation of Greek and Roman life is developed by our organization. Our activities include the annual Roman Banquet for the faculty, the Easter Pageant, and the May Day Dance.

LATIN CLUB

PATRICIANS — Virgil Class:

Susan Ahalt
Elizabeth Albert
Wilbur Andrews
Ellen Bowers
Betty Branum
Michael Brickey
Betty Caperton
Cynthia Dean
Mary Ann Douthat
Carolyn Elmore
Martha Firebaugh
Carolyn Galbraith
Marie McDaniel
Kay McDonald
Rosalind McFarland
Wayne Pillow
Barbara Preas
David Rardin
Callie Reid
Ronnie Richards
Michael Robertson
Susan Schumacher
Pat Thompson
Mona Carole Thornhill
Emily Turner
Kitty Van Lew
Allison Watts

Caesar Class

Paul Albert
Nancy Archer
David Ball
Tommy Beaman
Alice Black
Myra Boane
Karen Bowles
Ralph Brown
Donna Brugh
Ryan Burke
Donna Calhoun
John Caperton
Sharon Catron
Susan Chapman
Virginia Crockett
Ann Dalby
Robert Davids
Sara Jo Dennis
Dana Drew
Linda Edwards
Peggy Eunson
Billy Eversole
Gloria Fink
Pat Follmar
Sharan Fare
Evelyn Furrow
James Gacek
Anita Gardner
Jean Garraghty
Millie Garrison
Dickie Garst
Sam Givens
R. M. Goodwin
Robin Grant
Sally Grosholz
Wayne Hall
Linda Harter
Robert Hendricks
Hunter Highfill
Marie Hofer
Gwen Dean Johnson
Fran Kageals
Steve Kennamer
Linda Knight
Al Knighton
Patsy Kostner
Rita Leonhardt
Carolyn Lilly
Rosi Lonitz
Evelyn Kay Matthews
Candy Minton
John Morrison
Sue Parker
Dennis Parks
Judy Poff
Nicky Powell
Tommy Richardson
Sally Rikard
Claire Roberts
Pam Robinson
Bob Rahrback
Tina Schrader
Pam Sexton
Kerry Sipe
Tommy Stinnett
Chuck Taney
Nancy Tate
Sallie Tate
Elaine Thurman
Noah Tickle
Susan Vaughar
Connie Vecellio
Judy Watkins
Nancy Wells
Kim Whitlock
Ronnie Wiseley
Bob Wood
Emily Wright
Ben Young
Beverly Young
Alan Ziegler

PLEBEIANS:

Helen Agner
Bertha Carroll
John Beach
R. G. Brown
Brenda Butler
José Laron Camina
Becky Cromer
Betty Cromer
Bess Cumbie
Bruce Dowdy
Susan Ann Faulkersan
Anna Ferguson
Nancy Garrett
Randy Gearheart
Jean Gough
Van Gresham
Bobby Herron
Andy Hoback
Barbara Holland
Sandy Hollandsworth
Tommy Humphries
Barbara Jefferies
Babbie Johnstan
Ira Jones
Carol Koestner
Jerry Lee
"Lucky" Lineberry
Bill Lipes
Ted Lonitz
Georgia Mayo
Sandy Maxwell
Lester McCurdy
Carter Melton
Ann Minarik
Ronald Minnix
Michael Mullins
Sandy Palmer
Susan Payne
Tom Repass
Carol Jean Reynolds
Jimmy Russigno
Don Russo
John Rutherford
Ann Saunders
Ranny Smith
Mike Tate
Toni Tillman
Kitty Walters
Russell Walker
Linda Watson
Pam Wertz
Donna Wheeling
Barry Whitesell
Gloria Wimmer
Don Wood
Meredith Wood

What weird doings are these that go on during Latin class?

Officers of the Senior Y-Teens are as follows: Ann DeHart, **Treasurer;** Suckie Garst, **Secretary;** Linda Hadges, **Vice-President;** Pam Kelly, **President.**

The Senior Y-Teens provides an opportunity for its members to work together with the women of the Y.W.C.A. in upholding the principles of Christian living. This broad objective finds practical significance in our helping with city-county fund drives and our adoption of a family. This year we co-sponsored a hop and sponsored the annual Sweetheart Dance.

SENIOR Y-TEENS

Members of the Seniar Y-Teens are as follows: **FIRST ROW:** Patti Whitby, **World Fellowship;** Caralyn Galbraith, **Music Chairman;** Kathryn Gray, **Social Chairman;** Linda Harter, **Worship Center Chairman;** Sue Dawson, **Worship Chairman;** Susan Rikard, **Program Chairman;** Ann DeHart, Sarah Garst, Linda Hodges, Pam Kelly. **SECOND ROW:** Martha Firebaugh, Shari Sponsler, **Service Projects;** Betsy Stokes, Dotty Smiley, Susan Schumacker, Sara Adkins, Suanne Williams, Gloria Wimmer, Pam Haynes, Mary Potts. **THIRD ROW:** Pat Thompsan, Marcia Robinson, **Interclub Council Representative;** Gwen Garner, **Publicity Chairman;** Candy Minton, Carolyn Lilly, Susan Chapman, Emily Wright, Jean Epperly, Pat Graham, Sally Rikard, Phyllis Gilley. **FOURTH ROW:** Brenda Jones, Karen Nichols, Carol Jean Jones, Barbara Preas, Judy Hill, Betty Gale Jones, Gwen Dean Johnson, Betty Capertan, Virginia Harvey, Mrs. R. R. Gearhart, Miss Ann Jenkins, **Sponsors.**

Members of the Junior Y-Teens are as follows: **FIRST ROW:** Susan Agner, Ryan Burke, Susan Vaughan, Linda Jahnsan. **SECOND ROW:** Helen Arthur, Kitty Walters, Susan Payne, Judy Jones. **THIRD ROW:** Mrs. Meador, Sponsor; Karen Crady, Martha Jally, Sharon Hash. **FOURTH ROW:** Paula Lada, Sandra Reese, Sharon Goad. **FIFTH ROW:** Nancy Archer, Enala Graham, Jerry Mills, Paulina McLaurin, Brenda Hendersan. **SIXTH ROW:** Betty Davis, Sue Kingery, Pat Craft, Sandy Clem. **SEVENTH ROW:** Judy Foley, Sharan Davis, Shelia Hyatt. **EIGHTH ROW:** Sue Elben, Jean Halland, Sarah Maran, Barbara Halland. **NINTH ROW:** Georgia Mayo, Myra Boone, Connie Harrington, Ann White, Nancy Wells, Gail White. **TENTH ROW:** Jean Gough, Donna Waggy, Judy Gresham, Cathy Hall. **ELEVENTH ROW:** Ann Minarik, Pam Rabinsan. **TWELFTH ROW:** Helen Agner, Camille Thamas. **THIRTEENTH ROW:** Sue Parker, Sandy Sizer, Betty Spencer, Joyce Miller. **FOURTEENTH ROW:** Susan Fry, Rebecca Wilds. **FIFTEENTH ROW:** Elaine Lee, Linda Rudisill, Lois Davidson.

JUNIOR Y-TEENS

As members of the Junior Y-Teens, we are preparing ourselves for advancement in social and community affairs. Our Junior Y-Teen aims are as follows: to grow as a person; to grow in friendship with people of other races, religions, nationalities; and to grow in knowledge and love of God. Some of the projects for the year are collecting money for Veterans of Foreign Wars, planting flowers for the improvement of the appearance of our town, selling candy for the Y.W.C.A., and sending money for relief overseas.

Officers of the Junior Y-Teens are as follows: Susan Vaughan, President; Pam Robinson, Vice-President; Cookie Agner, Treasurer; Barbara Holland, Corresponding Secretary; Ryan Burke, Recording Secretary; Nancy Archer, Program Chairman.

FIRST ROW: Wayne Hall, Ken Etter, George Robinson, Joe Browder, Charles Bailey. **SECOND ROW:** Tommy Richardson, James Brown, Harold Cogdill, Glenn Spangler, Billy Lee. **THIRD ROW:** Bob Saul, George Bower, Dicky Neal, Jerry Michael. **FOURTH ROW:** Larry Caligan, Bobby Fry, Jimmie Birch, Sidney Crosswhite, Jack C. Crosswhite. **FIFTH ROW:** Richard Spangler, David Herrin, Robert Snyder, Ronnie Whitesell, David Myers. **SIXTH ROW:** Marshall Dowdy, Don McCown.

MONOGRAM CLUB

The Monogram Club tries to create a better understanding between the members of the various athletic teams, to improve relations of athletes with other students, and to promote better sportsmanship in and out of school. One of our annual activities is choosing the Homecoming Court and electing the queen.

The Monogram Club officers are as follows: Kenneth Etter, **Treasurer;** Joe Browder, **Vice-President;** George Robinson, **President;** Wayne Hall, **Secretary.**

Co-editors Susan Rikard and Marcia Robinson pass judgement on an article for the paper.

The news staff, John Rutherford, Stephen Kennamer, Connie Vecellio, Sharon Eller, News Editor; Allison Watts, and Emily Wright, decides who is to write what article.

Disc jockey Dick Maran helps Sha Bradley, Lloyd Shockley, Mike Spessard, Susan Rikard, and Martha Bowles through the difficulties of sending the "Wolverine Turntable" out over the radio waves to many enthusiastic listeners.

Circulation staff Kay McDonald, Nancy St. Clair, Circulatian Manager; Nancy Garrett, Leigh Wiley, Sallie Tate, Michael Moulse, and Claire Roberts delightedly distribute their product.

Mrs. Mildred Chapman, Sponsor, and Rosalind McFarlond, Assistant Editor, ga aver Bobby Ferguson's lotest photographic wark.

NEWSPAPER STAFF

We, the Andrew Lewis students, are proud of our newspaper, the "A. L. Spokesman." Our paper is now four years old and recruits its large staff from all high school classes. News from the seventh and eighth grades is accumulated from room representatives. The "Spokesman" is published twelve times a school year, including special Christmas and Senior issues. We feature school news and interesting tidbits to keep the reader well informed.

The sports staff, Gearge Lenaeus, Jerry Neighbars, Jae Bounds, Lais Nutter, Jahn Hall, Sports Editor; Morty Hash, and Tommy King, pose in their damoin.

Feature Editor Carolyn Galbraith assigns projects ta her staff. **Clockwise** are Sherry Banner, Rosie Lanitz, Hunter Highfill, Betty McCurdy, Albert Taylor, Virginia Harvey, Diane Wickhom, Sondro Soyers, Sally Rikord, and Kerry Sipe.

Chairman Sha Bradley contocts a prospect as the members of the advertising staff, Kathy Jones, Al Knighton, Karen Bowles, Cynthia Deon, Butch Morris, Ann Minorik, ond Myra Boone, look on.

Upper grade Pep Club members are as follows: **FIRST ROW:** Sha Bradley, Phyllis Gilley, Candy Minton, Susan Spickard, Donna Brugh, Rita Leonhardt, Carolyn Elmore, Mona Thornhill, Suckie Garst, Sallie Tate, Kay McDonald, Venona Musser. **SECOND ROW:** Susie Hardison, Susan Chapman, Connie Vecellio, Rosi Lonitz, Judy Lane, Joyce Smith, Leah McReynolds, Betty Branum, Donna Wheeling, Janet Brugh. **THIRD ROW:** Kay Matthews, Nancy Garrett, Sandra Sayers, Ellen Bowers, Emily Wright, Carolyn Lilly, Claire Roberts, Cynthia Dean, Karen Bowles, Pam Sexton, Marguerite Bryan, Sue Dawson. **FOURTH ROW:** Pat Cobb, Louise Cumbie, Sherry Banner, Carol Jean Jones, Cecilia Ferguson, Margaret Tyler, Judy Hill, Diane Wickham, Lester McCurdy, Diane Garrison, Pat Matthews.

Pep Club members are dedicated to improving school spirit and sportsmanship among the students; we support all athletic activities at Andrew Lewis.

Our most important project is the sponsoring of the homecoming parade. We are also responsible for the decoration of the goal posts before each home game. To be eligible to become a cheerleader, one must be a member of the Pep Club.

Venona Musser assists Billy Combs in decorating the goal posts before one of our football games.

Pep Club officers are as fallaws: Susan Chapman, **Roll Call Chairman;** Janet Brugh, **Treasurer;** Venana Musser, **President;** Ellen Bawers, **Vice-President;** Kay Matthews, **Secretary;** Cannie Vecellia, **Reporter.**

PEP CLUB

The members of the Pep Club are as follows: **FIRST ROW:** Cynthia Witt, Susan Vaughan, Sara Jo Dennis, Kitty Walters, Ryan Burke, Diane Yates. **SECOND ROW:** Pat Craft, Madeline Gearheart, Elaine Lee, Susan Fry, Martha Jolly, Linda Johnson, Linda Bricky, Betty Davis, Margaret Turner, Imagene Janes, Janice Green, Peggy Honaker. **THIRD ROW:** Sharon Davis, Cathy Hall, Susan Agner, Helen Agner, Jean Gaugh, Ann Minarik, Nancy Wells, Ann White, Gayle Valpe, Judy Jones, Pam Robinsan, Sue Parker, Paula Lada, Jeannie Hadges. **FOURTH ROW:** Sharon Hash, Dawn Nester, **FIFTH ROW:** Helen Arthur, Linda Mases, Camille Thamas, Judy Foley, Shirley Harrisan, Katheryn Hull, Betty Spence, Sandy Clem, Linda Gachenaur, Nancy Mullins, Sara Maran, Tommy Richardsan.

President Randy Clarke, **Secretary** Sherry Banner, **Vice-President** Raz McFarland, and **Treasurer** Richard Gunter examine "Oscar," the club mascat.

The Bi-Phy-Chem Science Club, uniting all students interested in pursuing scientific careers, carries out programs with the Virginia Junior Academy of Science and the Science Clubs of America. While we sometimes go on field trips, the regular meetings of the club feature speakers and films. During the fall, the Bi-Phy-Chem Science Club sold programs at a football game, entered a float in the Homecoming Parade, and sponsored a hop. We encourage participation in all science fairs and assist the sponsors during the Roanoke County Science Fair.

BI-PHY-CHEM SCIENCE CLUBS

Bi-Phy-Chem members are as follaws: **FIRST ROW:** Randy Clarke, Richard Gunter, Sherry Banner, Raz McFarland, John Parker, Bennie Hall. **SECOND ROW:** Peggy Eunsan, Barbara Preas, Pat Kageals, Debby Nester, Caralyn Mahler, Dickie Garst, Jimmy Butler. **THIRD ROW:** Dan McCawn, Lay N. Belcher, Gary Bawen, Jimmy Balling, Roger Cax, Jahn Furraw, Stephen Baaz, Tammy Beaman. **FOURTH ROW:** Virginia Clark, Susan Caates, Maffett Brack, David Rardin, Michael Brickey, Tammy Farewell, Ben Chapman, Kerry Sipe. **FIFTH ROW:** Mr. David L. Nickersan, Miss Frances L. Hurt, **Sponsors.**

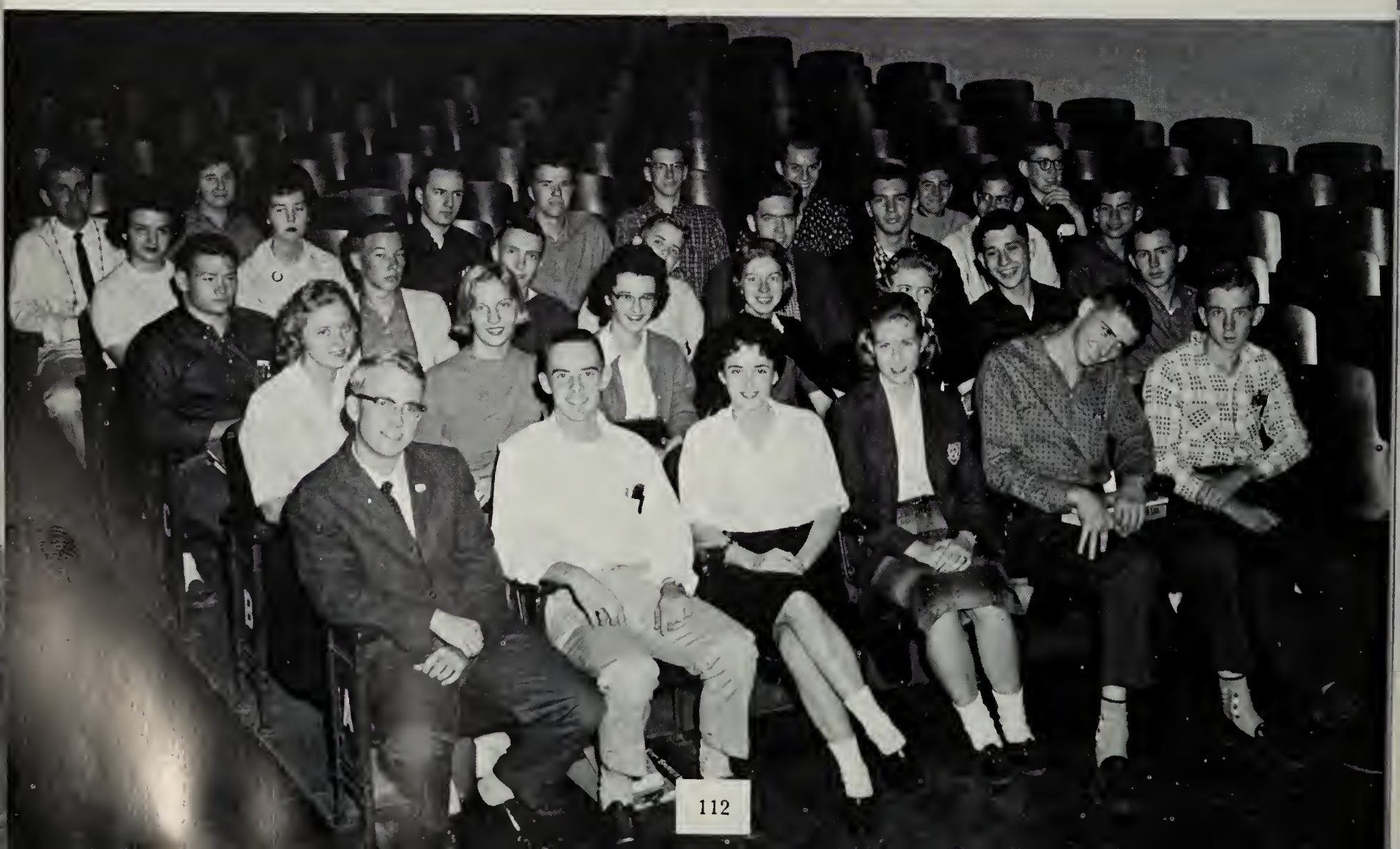

Members of the choir are as follows: **FIRST ROW:** Leigh Wiley, Kathryn Gray, Carol Blount, Betty McCurdy, Carolyn Galbraith, Judy Herrin, Sally Rikard, Shirley Dulaney, Betsy Stokes, Brenda Collins, Sandra Morris, Judy Griffith, Dianne Edwards, Susan Rikard, **Treasurer. SECOND ROW:** Freda Crosswhite, Brenda Kay Deyerle, **Secretary;** Dee Stinnette, Betty Hannah, Sylvia Witt, Linda Hodges, Sandra Tyree, Jean Fincher, Jane Nash, Sharon Eller, Martha Bowles, Allison Watts, Doris Gearhart, Ann DeHart, Elaine Ager. **THIRD ROW:** James Gacek, Tom McClure, Jimmy Breedlove, Loy Belcher, Robin Grant, Norman Moore, Jerry Yonug, John Rutherford, James Slay, Billy Combs, **Vice-President;** Richard Dixon, Roger Cox. **FOURTH ROW:** John Furrow, Bobby Emory, Lynn Eades, Ronald Coleman, Joe Bounds, **President;** Wayne Roberts, Tommy Miller, Sammy Garst, Marty Hash, John Morrison, Bill Slater, John Hall, Lloyd Shockley, Wayne McGuire.

A CAPPELLA CHOIR

The members of the Andrew Lewis A Cappella Choir find a deep satisfaction in the singing of great choral literature and increase their appreciation of this field of music through studying it. Each year we give numerous concerts in churches and schools and are happy to share our appreciation with our listeners. Our group consists of fifty-seven members which are selected by audition from the student body.

Members of the Christian Youth Association are as follows: **FIRST ROW:** Ronald Coleman, Betty Sample, Caral Taylor, Beverly Miller, Judy Reese, Mrs. Sue Banner, Sponsor. **SECOND ROW:** Lynn Waynick, Becky Carroll, Helen McGhee, Linda Rakes, Beverly Reich, Linda Gray, Carolyn Johnson, Dawn Nester, Pamela McFalls, Carol Musselman, Ellen Dunford, Sylvia Witt, Cynthia Witt. **THIRD ROW:** Judy Thomas, Vivian Roupe, Jayce Miller, Dianne Peters, Sue Bones, Karen Crady, Barbara Gearheart, Becky Green, Katherine Tarpley, Ellen Timberlake, Cheryl Surendonk, Roger Cox. **FOURTH ROW:** David Waltz, Bennie Hall, James Crouse, Owen J. Collins, Michael Moulse, Euel Stump, Jimmy Bolling, Clark Cregger, Byron Miller, Eddie Wallace. **FIFTH ROW:** Paul Graham, Robert Pruitt, Judy Aldhizer, Kathryne Husted, Brenda Combs, Barbara Ridpath, Joyce Spangler, Shirley Grant, Enala Graham, Sara Jo Dennis, Linda Mases, Raymond Kirby. **SIXTH ROW:** John Furrow, Steve Cromer, Nardie Nelson, Johnny Roberts, Kyle Stevens, Herbert Patrick, Michael Pardue, Mike Harris, Rusty Slay, Billy Combs, Bill Slater. **SEVENTH ROW:** Lynwood Sweeney, Nancy Martin, Stephen Hawkins, Donald Haynes, Steve Brown, Chuck Rakes, Tommy Taylor, Sharon Cregger.

CHRISTIAN YOUTH ASSOCIATION

"STUDY TO SHOW THYSELF APPROVED UNTO GOD, A WORKMAN THAT NEEDETH NOT TO BE ASHAMED, RIGHTLY DIVIDING THE WORD OF TRUTH."

Second Timothy 2: 15

Betty Sample, a member of the C.Y.A., is turning on the intercom to bring the morning devotions to the school.

C.Y.A. officers ore as follows: **SEATED:** Carol Taylor, **President;** Ronald Coleman, **Vice-President. STANDING:** Judy Reese, **Treasurer;** Betty Sample, **Secretary;** Beverly Miller, **Song Leader.**

Steve Furrow soys grace in the cafeterio at lunchtime.

The members of the F.H.A. are as follows: **FIRST ROW:** Linda Williams, Emily Dixon, Connie Waggy, Carol Garman, Nancy K. Haigler, Christina Donnelly. **SECOND ROW:** Pat Kageals, Marcia Mounts, Ruth Perdue, Pat Wolford, Lynda Parris, Joyce Dean, Doris Gearhart, Frances Humphreys, Dolly Yopp. **THIRD ROW:** Sandra Gibson, Elaine Ager, Vetta Waggy, Norma Barnett, Carolyn Nowlin, Barbara Brown, Joyce Rakes.

Having a picnic are F.H.A. officers Carolyn Mohler, **First Vice-President;** Anita Webb, **Second Vice-President;** Rose Dudley, **Treasurer,** Elaine Ager, **Board of Directors.** Standing are Joyce Messinger, **Song Leader;** Shirley Vaughn, **Reporter;** Debby Nester, **President;** Cecilia Ferguson, **Parliamentarian.**

Members of the F.H.A. carry favors to the Mercy House; second from left is Jean White, **Recording Secretary.**

Officers not pictured are as follows: Linda Hodges, **Historian:** Phyllis Johnston, **Corresponding Secretary;** Betty Martin, **Board of Directors.**

FUTURE HOMEMAKERS OF AMERICA

The Future Homemakers of America is a national organization whose purpose is to train girls to live better today in order that their lives may be better tomorrow.

Our chapter has had as its goal this year "to promote good will by becoming acquainted with our neighbors at home and abroad."

Our activities include adopting a child, taking a trip to the Mercy House, presenting fashion shows, learning to model, sponsoring a dance and a hop, having a barbecue and a picnic, and attending federation meetings and state and national conventions.

These home economics students learn about home planning and furnishing from this model home.

The members of the F.H.A. are as follows: **FIRST ROW:** Ellen Dunford, Cecilia Ferguson, Jean Blankenbeckler, Suzanne Brown, Betty Johnston, Geraldine Conner, Sue Akers. **SECOND ROW:** Kathy Jones, Delores Martin, Sondra Gibson, Judy Aldhizer, Jonet Terry. **THIRD ROW:** Lindo Groy, Sharon Cregger, Mory Brumfield, Judy Lane, Sandra Altice, Mrs. E. Bloke, Sponsor.

Members of the Projection Club are as follows: **FIRST ROW:** Robert Hendricks, Dan Crouse, Alfred Williams, Virginia Crockett, Ken Wieringo. **SECOND ROW:** Stephen Hawkins, Jimmy Phillips, Danny Witt, Ralph Bosen, **Vice-President;** Robin Grant, **President;** Sally Rikard, **Secretary-Treasurer;** Pat Brunk. **THIRD ROW:** Jerry Lineberry, Wayne LaMay, Ralph Brubaker, James Reynolds. **FOURTH ROW:** Kenny Sutphin, James Finney, J. W. Roupe. **FIFTH ROW:** Don McCown, Darrell Bower, Billy Hill, Roy Ayers.

PROJECTION CLUB

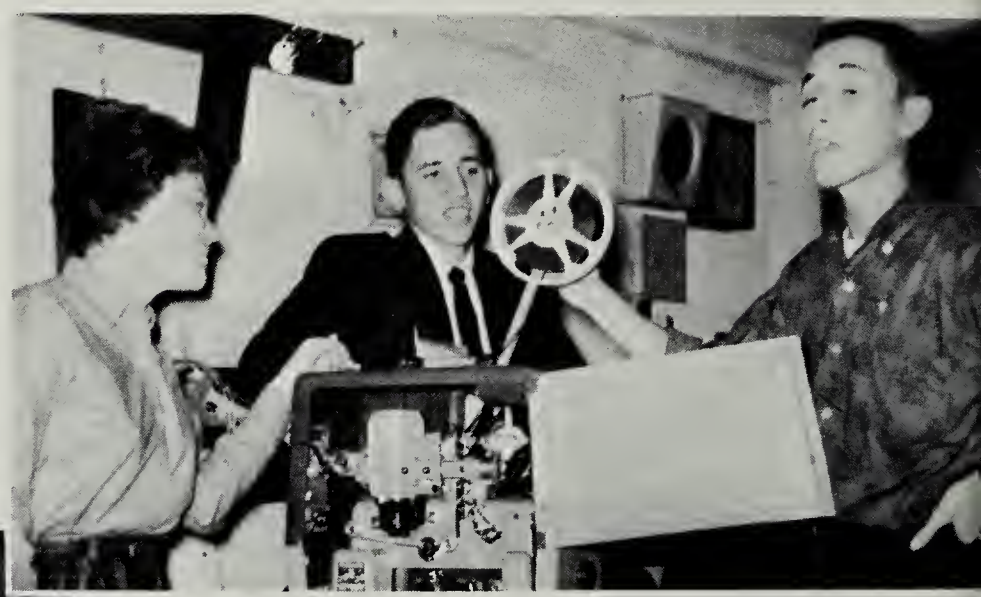

Some of the equipment used by the club is examined by Sally Rikard, Ralph Bosen, and Robin Grant.

One of the duties of the club is to set up the sound system for school assemblies.

Members of the Radio Club are as follows: **FIRST ROW:** Steve Marshall, George F. Givens, Charles Musselman, Dan Robertson. **SECOND ROW:** Jim Phillips, Benny Garst, George Slusher, Bennie Hall. **STANDING:** Ken Wieringo, Mr. Crawford, **Sponsor;** Russ Dickerson, Roy Kinsey, Kerry Sipe, Jimmy Clark, John Parker, Barry May, Paul Sheperd.

RADIO CLUB

The Andrew Lewis Radio Club stimulates interest in amateur radio. We acquire technical knowledge and are able to assist in emergencies and help with Civil Defense. Our new members study the Morse code and radio theory and are encouraged to get their licenses.

President John Parker, **Vice-President** Paul Shepherd, and **Secretary-Treasurer** Barry May examine some of the club's equipment.

John Parker instructs several club members in the technicalities of decoding.

The purpose of the Vocational Office Training Program is to train students for occupational competence. It is often spoken of as a part-time co-operative work program because business men co-operate with the school in training students for office jobs. We receive pay while working in business offices. All of us are Seniors majoring in business. We attend classes at school in the morning, and work in a business office on a part-time basis in the afternoon.

Miss Mary H. Goodwin, our teacher, helps us find work and observes our progress, which she discusses with our employers. As a result of this program, we graduate from high school better prepared to take our places in the business world.

VOCATIONAL OFFICE TRAINING

The members of the V.O.T. ore os follows: **FIRST ROW:** Donna Byrd, Barboro Byrd, Alpho Gormon, Soroh Garman, Joyce Halsey, Carol Taylor, Judy Thomas, Betty Somple. **SECOND ROW:** Miss Mory H. Goodwin, **Teacher-Co-ordinator;** Nancy Obenchain, Carolyn Froncisco, Mary Frances Pratt, Brendo Poff, Betty Mortin, Koren Scott, Linda Connodoy, Vivian Bond. **THIRD ROW:** Judy Willey, Carolyn Coldwell, Janice Gunter, Geraldine Conner, Jean White, Phyllis Johnston, Pot Looney, Shirley Vaughn. **FOURTH ROW:** Richard Cecil, Potty Holl, Brendo Nichols, Mockie Collins, Joyce Webb, Penny Moore, Linda Agee, Carolee Thomas.

Future Farmers of America are as follows: **FIRST ROW:** Paul Webb, **Sentinel;** Douglas Barton, **Secretary;** Wayne Keffer, **Vice-President;** Ray Bayse, **President;** Lloyd Bowman, **Treasurer;** Barry Crawford, **Reporter.** **SECOND ROW:** Richard Saunders, Jesse Rutledge, Day Moses, Jerry Aliff, Gene Adkins, David Hughes, Richard Dixon, Andy Marsinko, Jimmy Dickerson, John Blankenship. **THIRD ROW:** W. M. Scott, **Advisor;** Wayne Garman, Ralph Brubaker, Donald Fulcher, Tommy Wright, Jimmy Harrell, Mark Wimmer, Jimmie Tickle, Buford Hanson, Fred Clest, Darrell Bower.

FUTURE FARMERS OF AMERICA

The purposes of the Future Farmers of America are best expressed by our motto: Learning to Do, Doing to Learn, Earning to Live, Living to Serve. Some of our activities during the past year have been the sending of delegates to State and National Conventions and participating in the Federation crop, shop, dairy, and public speaking contests. We attended the FFA-FHA camp at Smithfield and held a Parent-Son Banquet. A member of our chapter won the Area Soil and Water Management Award and the Farm Electrification Award.

FUTURE TEACHERS OF AMERICA

The objectives of the Future Teachers of America are to create and to further an understanding of the problems and opportunities of teaching. Members observe classes in the Annex during free periods, or visit elementary schools in this area. In emergencies, members are asked to serve as teachers.

Our activities include giving a yearly picnic, entering a float in the homecoming parade, participating in the District P Convention, and attending a tea for the recruitment of teachers.

Callie Reid, a member of the F.T.A., observes Miss Webber's remedial reading class.

The members of the Future Teachers of America are as follows: **FIRST ROW:** Pam Kelly, Pat Thompson, Martha Firebaugh, Callie Reid, Barbara Preas, **President;** Emily Turner, **Secretary;** Virginia Harvey, Linda Rakes, Mary Hinson. **BACK ROW:** Mr. Richards, **Sponsor;** Gwen Garner, **Vice-President;** Mr. Thompson, **Sponsor;** Mary Ann Douthat, Fran Kageals, Virginia Crockett, Dianne Peters.

The Future Business Leaders of America are as follows: **FIRST ROW:** Jackie Hudson, Ruth Wade, Betty Sample, Pat Looney, Betty Jo Quick, Brenda Nichols, Barbara Byrd. **SECOND ROW:** Janet Gardella, Marcia Mounts, Brenda Poff, Miss Proffitt, Sponsor, Alpha Garman, Caralyn Francisco, Carolyn Caldwell, Julie Wright. **THIRD ROW:** Eudora Judd, Mary Potts, Jean White, Linda Cannaday, Nancy Obenchain, Danna Byrd, Judy Cunningham. **FOURTH ROW:** Mary Brumfield, Ann Gearheart, Joyce Shorter, Bonnie Moore, Drucilla Edwards, Bonnie Mullins, Joan Herron.

FUTURE BUSINESS LEADERS OF AMERICA

The members of the Future Business Leaders of America strive to improve the community, to have a greater fellowship in the home and in society, and to become better business leaders of tomorrow. This year we assisted a local organization in selling cake-mix for the benefit of underpriviledged people, and we toured the IBM Department of Appalachian Power Company to learn more about business machines.

We are proud of our members who took part in the various contests at the Radford Regional Meeting this year. We tied for first place in the spelling contest and won first place in the Parliamentary Procedure contest. Janet Gardella was elected President of the Radford Region for 1960-1961.

F.B.L.A. officers are as follows: **SEATED:** Jackie Hudson, **President;** Ruth Wade, **Vice-President;** Pat Looney, **Corresponding Secretary. STANDING:** Glenda Harris, **Historian;** Betty Ja Quick, **Treasurer;** Brenda Nichols, **Reporter;** Barbara Byrd, **Parliamentarian.** Not pictured is Betty Sample, **Recording Secretary.**

Band members are as follows: **FIRST ROW:** Tommy Farewell, Henry Platter, Julia Graves, Len Wood, Gary Bowen, Brenda Graham, Lauetta Smith, Peggy Eunson, Betty Wright, Charles McLaurin, Judy Cunningham, Bobbie Johnston, Drema Burford, Andrea Clinevell, Cannie Graham, Linda Watsan. **SECOND ROW:** Alice Black, Anna Lee Ferguson, David Waltz, Gordon Graybeal, Randy Rhodes, Michael Dauglas, Byron Miller, Beverly Miller, Tam Doughty, Greg St. Clair, Becky Cromer, Tanya Tuttle, Gordon Hancock, Mike Williams, Michael Perdue, Jayce Grubb, Carol Newman, Daris Byer, Frankie Mitchell, Banny Davidson, Jean Reynolds,

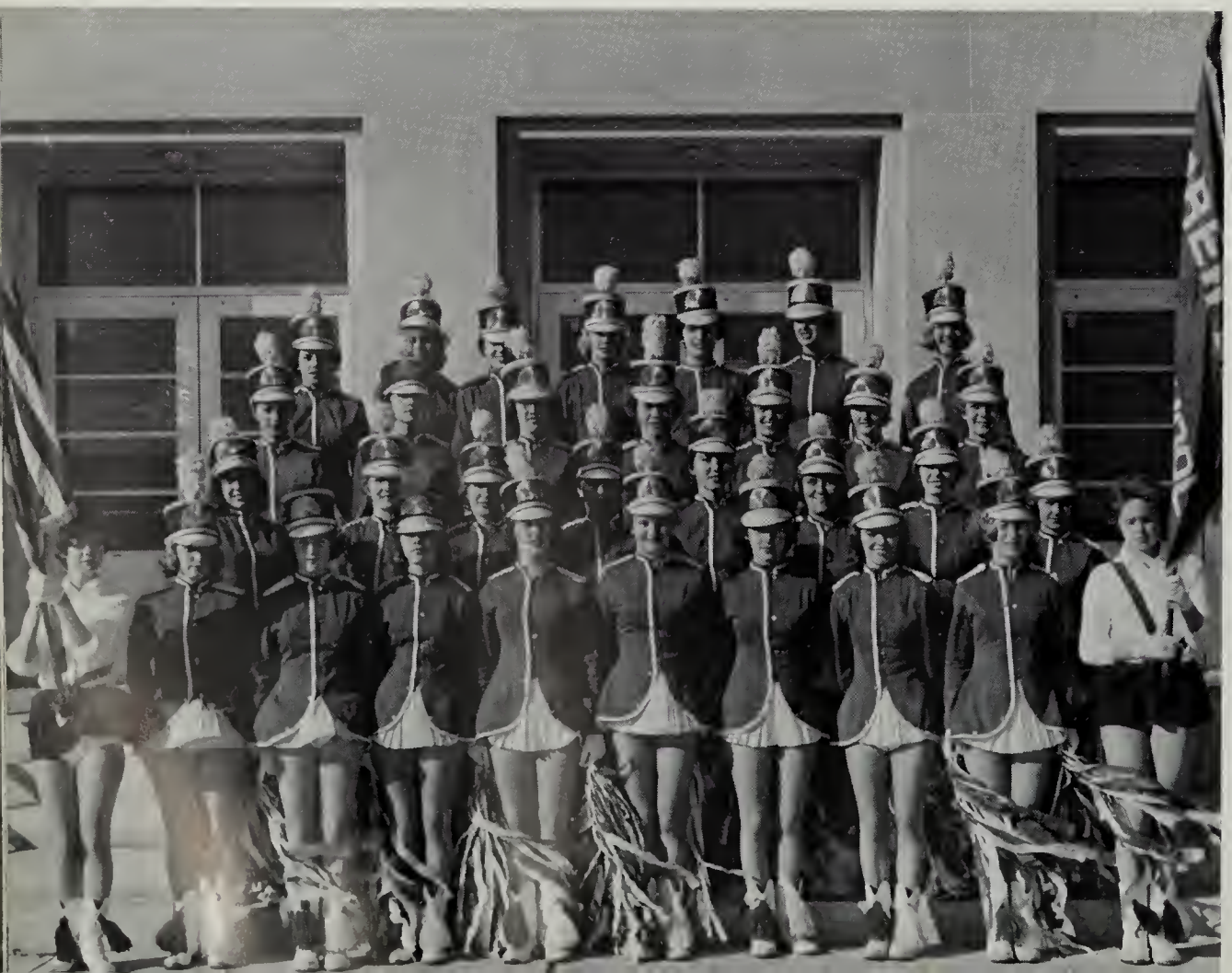

Drill Team members are as follows: **FIRST ROW:** Jeanne Morris, **Color Guard;** Drucilla Edwards, Lois Nutter, Bonnie Mullins, Patty Mae Martin, Emily Dixon, Elaine Smith, Danna Byrd, Diane Windel, Barbara Jefferies, **Color Guard. SECOND ROW:** Joan Herran, Wanda Price, Barbara Ann Barr, Dotty Smiley, Anne Hall, Judy Lane, Debbie Wright, Norma Lundy. **THIRD ROW:** Alma Watkins, Wanda Lou Sisson, Nancy St. Clair, Patti Whitby, Bonnie Moore, Mary Marsinko, Connie Harshbarger. **FOURTH ROW:** Diane Gusler, Charlatte Wade, Suanne Williams, Betty Jo Quick, Sara Adkins, Gloria Wimmer, Barbara Preas.

Sammy Weddle, Danna Waggy. **THIRD ROW:** Benny Garst, Wayne Marshall, Ralph Smithsan, Pat Brunk, Ferman Wertz, Jerry Lineberry, Ann Dalby, Ellen Dunford, Steve Brown, J. P. Sharter, Clem Cecil, Euel Stump, Sandy Hanaker, Sandra Hallandsworth, Sondy Palmer, Carolyn Fitzgerald, Larry Sink, David Jones, Jockie Hudson, Richard Douglas, Glenn Nalls, Steve Marsholl, George F. Givens, Don Wood, Betty Jo Wright, Jerry Lee, Carl Nalls.

Bob,
Haven't English
been fun? Good
Mrs. Bowman!
Good luck.
to a swell guy
Peggy
Chase

BAND

The Wolverine band, under the direction of Robert M. Barnette, has performed at football games and many civic parades. Prominent among our activities this year are Parents' Day at Washington and Lee, Homecoming at Roanoke College, and Mass Bands at Charlottesville. Officers of the band are: Carl Nalls, Captain; Benny Garst, Lieutenant; Tom Farewell, Sergeant; Beverly Miller, Librarian; Euel Stump, Drum Major; and Alice Black, Head Majorette.

"Practice makes perfect," says Mr. Barnette to his band students.

MAJORETTES

Tanya Tuttle

Alice Black, Head Majorette

Jackie Hudson

Becky Cromer

Euel Stump, Drum Major

Anna Fergusan

Judy Cunningham

Jeannie Reynolds

Betty Jo Wright

Distributive Education participants are as follows: William F. Bolton, **Sponsor;** Edwina Brown, Jimmy Pannell, James Reynolds, Judith Connell, Wanda Grant, **Secretary;** Corky Mayhew, **President;** Tommy Robertson, **Vice-President;** Anne Dressler, **Treasurer;** Donna Calhoun, **Reporter;** Sarah Cromer, **Parliamentarian;** Ralph Bosen. **SECOND ROW:** Josephine Jacobs, Pat Jennings, Martha Bayse, Helen Blevins, Ramona San Juan, Roger Manning, Freddie Crockett, Danny Duffy, Glenn Spradlin, Harold Cogdill, Ronnie Clinevell, Pat Powers. **THIRD ROW:** Richard Hartless, Kenny Bowen, Paul Jenkins, Maurice Early, Jimmy Garber, Carl Dunman, David Wilson, Steve Dean, Roy Lester, Richard McCulley, Richard White. **FOURTH ROW:** Kenneth S. Moses, Larry Conner, Clinton Francisco, Sonny Patterson, Wayne Simmons, Mary Lou Jamison, Susan Bryan, Sallie Lemon, Alfred Williams.

DISTRIBUTIVE EDUCATION

The purpose of the Distributive Education Training Program is to train students in the field of retail and wholesale selling. Mr. Bolton, our teacher and co-ordinator of the program, finds jobs for us suited to our individual abilities and experience.

We attend classes each morning and work at our jobs in the afternoon. We are graded upon our job performance, our regular job training class work, and our performance in Distributive Education Club activities.

Sports Club members are as follows: **FIRST ROW:** Miss Painter, Sponsor; Wanda Thacker, Mary Brumfield, Ellen Dunford, Susan Nichols, Judy Huffman, Bess Cumbie, Joyce Short, Sheila Hyatt, Linda Harth, Brenda Spangler, Sharon Bethel, Miss Taylor, **Sponsor. SECOND ROW:** Barbara Richardson, Linda Agee, Suzanne Brown, Lynda Parris. Lois Nutter, Bonnie Moore, Ellen Painter, Pat Morris, Stndra Surface, Judy Crockett, Carolyn Mills, Dee Stinnette. **THIRD ROW:** Kathy Jones, Phyllis Stewart, Brenda Conner, Joyce Martin, Betty Jo Quick, Pat Peverell, Barbara Jefferies, Ann Dalby, Nancy Mullins, Barbara Edwards. **FOURTH ROW:** Barbara Ridpath, Christina Rose Donnelly, Judy Lemon, Susan Barton, Betty Lee, Marian Connell, Joyce Powell, Lucy Reavis, Betty Brubeck.

SPORTS CLUB

The Sports Club promotes ideals of sportsmanship and provides a program of after-school athletic activities through which its members receive points which lead to awards. Our sponsorship for 1960-61 included the Homecoming Hop with the election of king and prince, the City-County Track Meet Hop, and the Christmas party for underpriviledged children.

Sports Club officers are Penny Moore, **President;** Lois Nutter, **Vice-President;** Delinda Stinette, **Secretary;** Ellen Painter, **Recorder of Points;** Wanda Price, **Treasurer;** Betty Jo Quick, **Sergeant of Arms;** Pat Perverall, **Publicity Chairman.**

Sports Club members enjoy a brisk game of volleyball.

Tumbling may be fun today but, ah, those sore muscles tomorrow!

The girls play hard ta get thase two points in the basket.

Badminton is a sport that requires skill and accuracy.

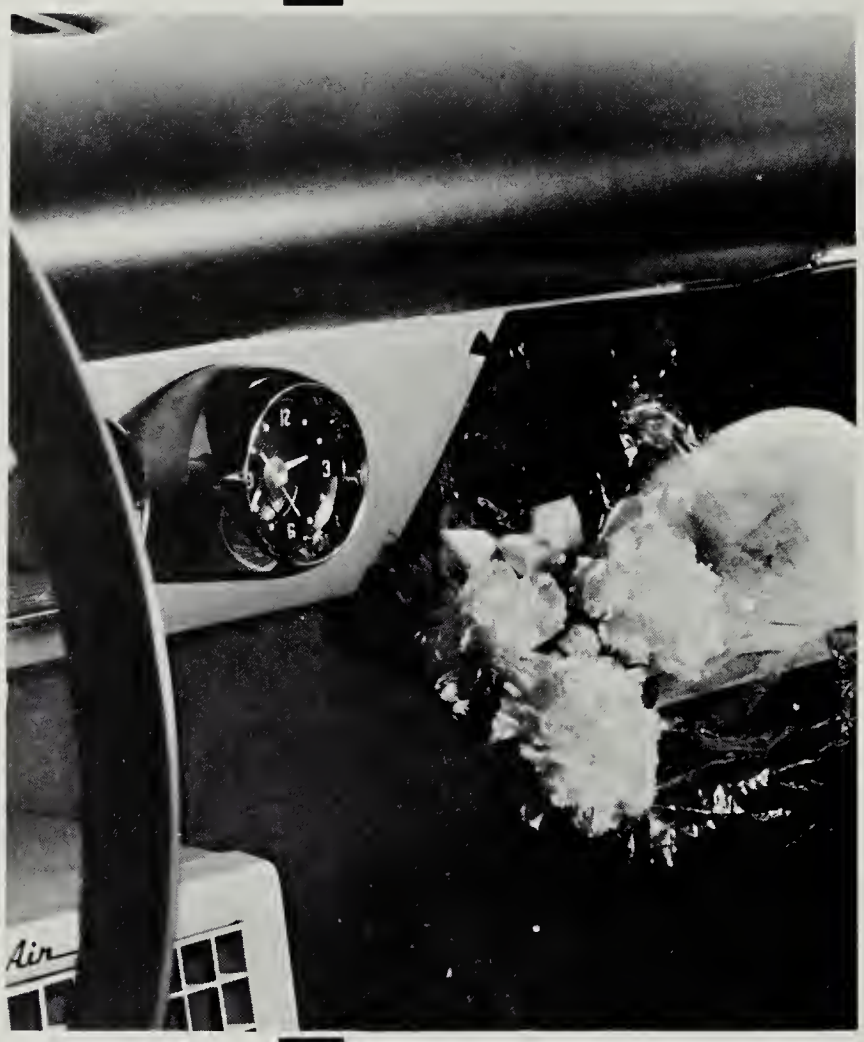

OUR CALENDAR HAS ITS RED LETTER DAYS MARKING IMPORTANT ACADEMIC AND SOCIAL EVENTS. SOME ARE TRADITIONAL; SOME ARE NEW. ALL OFFER INTERESTING OUTLETS FOR MANY OF OUR STUDENTS AND ARE EAGERLY ANTICIPATED AND ENJOYED.

FEATURES

Seniars wark diligently an the talent shaw.

SENIOR TALENT SHOW

Marcia Rabinsan and Llayd Shackley entertain the guests at the Seniar Christmas party with a witty manalague.

Jackie Hudsan skillfully twirls her batan ta the tune af "Winter Wanderland."

Elray Fisher, accampanied by Kenny Sutphin and Paul Jenkins, plays "Sleep Walk" an his "twangy" guitar.

The "Three Singing Tramps," Pam Kelly, Martha Firebaugh, and Pat Thompson present their versian af "Side by Side" in the Seniar Talent Shaw.

William Haaker, canductar of the Virginia Symphany Orchestra, presents a pragram af classical music ta the student bady.

CHRISTMAS ACTIVITIES

The Y-Teens prepare to sing Christmas carols in the hall.

HOLLY QUEEN, MISS MONA THORNHILL

Holly Court members are as follaws: **FIRST ROW:** Janet Gardella, Shari Sponsler, Betty McCurdy, Jackie Hudson. **SECOND ROW:** Carol Blaunt, Suson Spickard, Venona Musser, Carolyn Elmare.

Kenny Etter prepares to throw arch rival Jefferson into the bonfire.

The student body shouts for victory before the Graham game.

PEP ACTIVITIES

SANDLOT QUEEN, MISS CAROLYN ELMORE

The queen is escorted at the presentation by Bobby Fry.

Worthy of special mention is the Sandlot Benefit Game with Blacksburg. The proceeds from this game went to purchase equipment for the local sandlot football teams. The highlight of the evening was the recognition of the queen, Carolyn Elmore, who was elected by the Senior Class, and her princesses, who were elected from elementary schools in the area.

"I am from Arizona!" says cameraman Billy Metzler.

The women of the United Mothers of Draft Dodgers, Karen Bowles, Mary Collins, and Sally Rikard, discuss an appropriate flower arrangement for the convention.

Rhett Runtly, Steve Kennamer, and **Rave Dinkly**, Lloyd Shockley, discuss the political problems of the third party's convention.

THE PERFECT CANDIDATE

The drama department's fall production, "The Perfect Candidate," an original play by Miss Thomason, pictures the problems of a third party's political convention.

Newscaster Tommy King covers all aspects of the convention.

C.E., John Bryant, offers to help **Tam Halifax**, Benny Austin, with the television camera.

First prize was won by the Beta Club with this flaat showing A.L. players pushing a Glass player into their new invention, a glass crusher.

The Bi-Phy-Chem Club takes second prize with this unusual float depicting E. C. Glass being eaten by a Salem native.

The Junior Class put much work on the large football that is "kicking out Glass."

Members of the Future Teachers of America ride on their float in the Homecoming Parade. Are you learning much, girls?

The lovely ladies of the Homecoming Court ore as follows: **FIRST ROW:** Jeanne Marris, Shari Sponsler, Mortha Bowles, Carol Blount. **SECOND ROW:** Danna Brugh, Betty McCurdy, Sharon Eller, Susan Spickard, Queen. **THIRD ROW:** Sorah Garst, Mono Thornhill, Maid of Hanor; Carolyn Elmore, Venono Musser.

HOMECOMING

QUEEN OF HOMECOMING, MISS SUSAN SPICKARD

Dear Bob, Remember our crazy S.C.A. day, we really enjoyed knowing you Bob. Please take care of all A.L. next year for me. Bonne chance! Love, Susan Spickard

The Court is presented in all its glory.

The majorettes lead the Homecoming Parade through town.

During intermission, the couples participate in a grand march, led by Mr. Eddie Barnett.

The harvest moon glimmers in the background as couples wait for the music to start again.

HARVEST MOON DANCE

The Andrew Lewis chapter of the Future Homemakers of America held the Harvest Moon Dance in the old gym on October 19. The theme was "Shine on Harvest Moon" with music furnished by Jerry Joynes. The decorations centered around a rotating, mirror-covered Harvest Moon suspended from the ceiling. Just before intermission Mr. Edward Barnett led the entire group of dancers in a grand march.

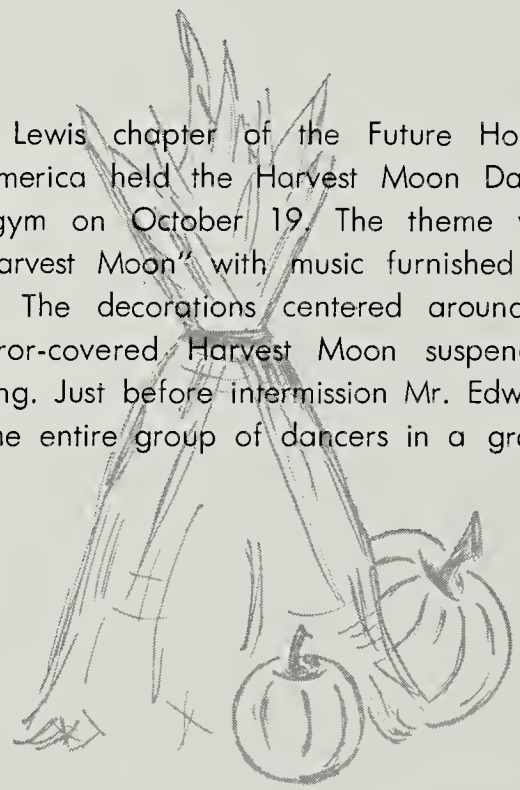

Everyone enjoys dancing to the music furnished by Jerry Joynes.

Bobby Ferguson and Janet Brugh enter the dance with smiles of anticipation.

The theme is carried out by the traditional turkey, pumpkin, and cornstalks.

Couples swirl softly to the music of the Divots.

Pam Kelly, President of the Senior Y-teens, and her escort, Joe Bounds, lead the figure.

The annual Sweetheart Dance sponsored by the Senior Y-Teens was held February 11 and had as its theme "The Rose Room." Red roses on each table, together with other rose-colored decorations, carried out the theme. During intermission the Y-Teen officers and cabinet were presented in a formal figure. In attendance were sponsors Miss Ann Jenkins and Mrs. June Brown. Music was furnished by the Divots.

SWEETHEART DANCE

The members of the figure dance to "My Funny Valentine."

Gwen Garner and her escort, Ben Zirkle, pause before taking their place in the Sweetheart Figure.

MAY

MAY QUEEN

Miss Mona Thornhill

MAID OF HONOR

Miss Caralyn Elmore

Chaas follows Miss Coak's announcement that Mona has been elected queen.

Rita
Leonhardt

Ellen
Bowers

Judy
Cundiff

Karen
Bowles

COURT

Sandra
Sayers

Susan
Spickard

Sha
Bradley

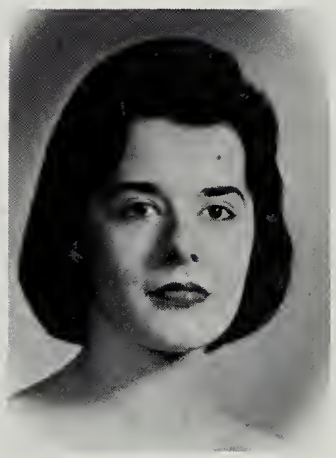

Betty
McCurdy

Venona
Musser

Shari
Sponsler

Martha
Bowles

Carol
Blount

ACHIEVEMENTS

Leaders af the year are as follaws: Bobby Fry, **Senior Class President;** Mana Tharnhill, **Student Council President;** Judy Watkins, **State Junior Classical League Treasurer;** Janet Gardella, **State Future Business Leaders of America Vice-President:** Susan Spickard, **State Beta Club Secretary;** Mickey Furr, **Beta Club President.**

All-State Band members Tommy Farewell, Benny Garst, Carl Nalls, and Beverly Miller admire ane af the Walverine band's traphies.

OF 1960-61

Achievers in schalarship and citizenship are as follaws: **SEATED:** David Moran, Bays' State; Caralyn Elmare, Girls' State; Carolyn Galbraith, Bland Memorial Schalarship, lacal campetitian; Sharan Eller, Bland Memarial Schalarship, lacal campetitian; Martha Bawles, schaol representative in Virginia Junior Miss Cantest. **STANDING:** Wayne Keffer, delegate ta Natianal Future Farmers af America Canvention; Dannie Wiseley, Bays' State; Richard Gunter, Boys' State, National Merit Finalist; Steve Fax, National Merit Finalist; Wayne Pillow, Boys' State; Ritchie Davis, Boys' State.

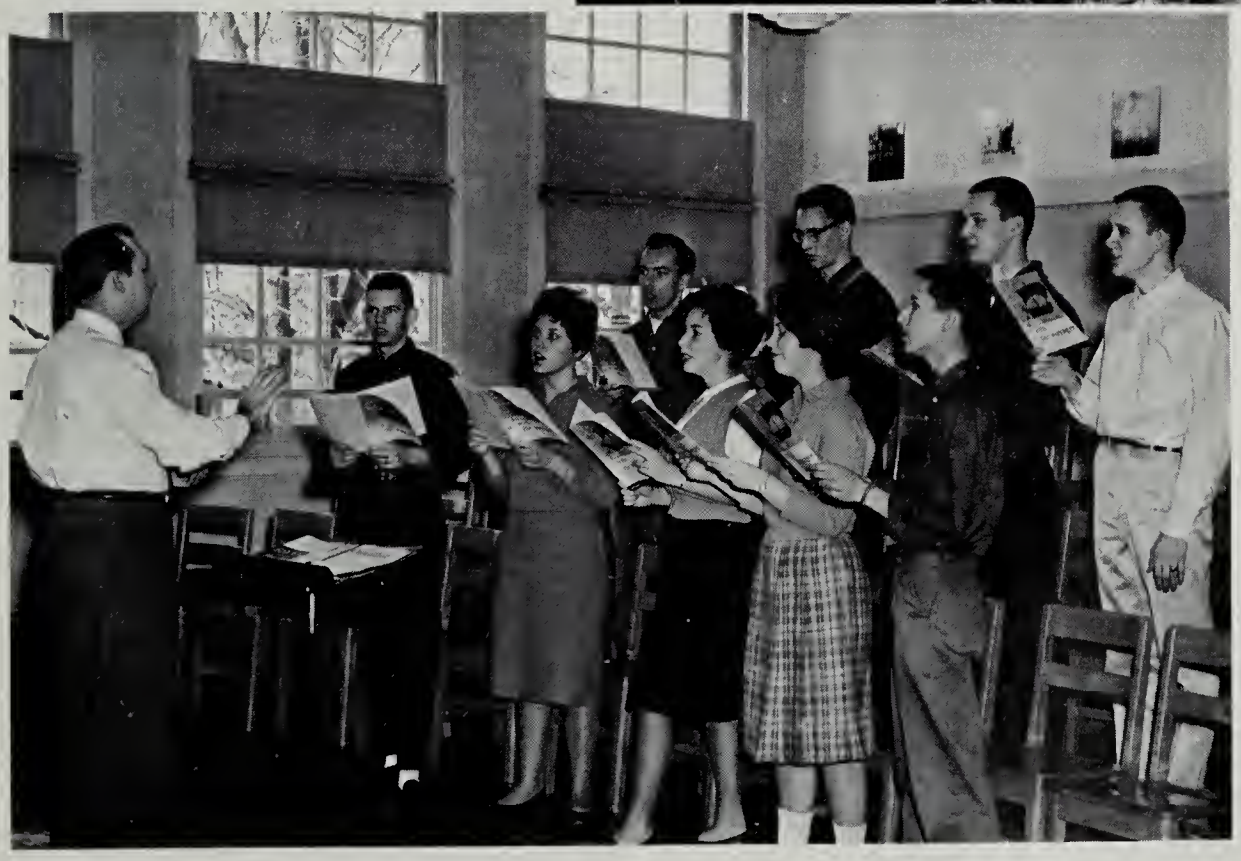

Mr. Simmers directs the fallowing members of All State Choir: **FIRST ROW:** James Breedlove, Jane Nash, Caral Blaunt, Sharan Eller, Robin Grant. **SECOND ROW:** Tammy McClure, Tammy Miller, Jae Baunds, Billy Combs.

DURING THE SCHOOL YEAR, WE RECEIVE THE SUPPORT OF MANY PEOPLE, ORGANIZATIONS, AND BUSINESS FIRMS. TO OUR ADVERTISERS WE EXTEND OUR THANKS FOR THEIR INTEREST IN THE ACTIVITIES AT ANDREW LEWIS.

AD INDEX

Acme Printers, Inc. 178
Andrew Lewis Tovern 160
Appalachian Power Ca. 164

Beoch Service Center 149
Bemiss Equipment Ca. 164
Blue Joy Restaurant 150
Blue Ridge Building Supply 150
Brooks Byrd Pharmacy 153
Brown Hardware Co. 149
Builders Mart 162

Condlelite Club 150
Charles Beauty Salon 149
Chelf's Dari-Delite 150
Chesopeake & Patomac Telephane Co. 168
Coach House & Lokeland Drive-In 148
College Grill 178
Coloniol Beauty Shop 158
Cancrete Reody Mixed Corp. 157

Dome Roofing Co. 153
Dondy's Drive-Inn 177
Delong's Boys' and Students' Shop 163
Drill Corrier Corp. 151
Dr. Pepper Bottling Co. 172
Dulony Frosted Foods 158

Edgewood Borber Shop 153

Fink's Jewelers 146
First Federal Savings & Loan Assaciation 153
Furniture Mart 149
Garst Brothers Dairy, Inc. 147
Gearhart Shoe Repoir 150
General Electric Corp. 162
Gentry Photogrophers 174
Goodwin-Willioms Chevrolet Co. 155
Green Morket 149

Hart Motor Co., Inc. 165
Henebry's Jewelers, Inc. 178
Hitch, George T. 151

Jeffreys, Gearge A. 148
Jennings-Shepherd Campany 169
Jim Peter's Texoco Stotian 151

Ken Plott 153
Kingoff's 178

Lakeside Amusement Park 167
Lee Hortman & Sons — Sound Equipment 177
Lendy's Drive-In 158
Lewis Young Fashions 148
Littrell's Barber & Beouty Shap 146
Lynchburg College 161

Manning Grocery 150
Moreta's 156
McAvoy Music House 177

Mechanicol Development Co., Inc. 159
Michael's Bakery 161
Miller Tire Service 152

Nosh Euclid 149

Oak-Hall Cop & Gown 158
Oakey & Sons, John M. 159
Old Virginia Brick Co. 177
Ortha-Vent 152

Peacock-Salem Launders & Cleaners 154
Peters Creek Pharmacy 147
Piedmont Stares 160
Pawell's Pharmacy 156

Reese Rodio & T. V. Service 178
Roanoke Caca-Cola Bottling Works, Inc. 171
Roanoke College 156
Roanoke Waodworking Corp. 173
Rowe Furniture Ca. 175

Salem Creamery Ca., Inc. 176
Salem Farm Supply 150
Salem Fost Service 177
Salem Hosiery Ca. 146
Solem Office Supply 157
Salem Oil Company 157
Solem Theater 150
Sam's 150
Shenandoah Life Insurance Co. 155
Shenandooh Tool & Supply Co. 165
Sidney's 153
Skate-a-Drame 178
Skyline Cleoners & Shirt Laundry 151
Sonny Spigel's Apparel 147
Smith & Gravely 178
Stewart Auta Sales 163

Tarpley's Inc. 177
Times-World Corp. 165
Technical Repraductian & Supply Carp. 150
Triangle Texaco Service Stotian 158
Twenty-fourth Street Service Center 177

United States Plywoad Corp. 154

Valleydale Pockers, Inc. 173
Virginia Foads 151

Wallace O. Deyerle 177
WDBJ T. V. 159
Western Auto 164
Whitfield Boat Co. 150
Williams Window Co. 152
Wood, H. M., Plumbing and Heating 149

Yale & Towne Manufacturing Co. 170
Yada's Big Bay 147

SENIOR DIRECTORY

Sara Jane Adkins — Drill Team 4,5; Junior Y-Teens 1,2; Senior Y-Teens 3,5; Pep Club 2,3; C.Y.A. 1,2; F.T.A. 2,3; Annual Staff 4.

Linda Jean Agee — Girls' Volleyball Team 4; C.Y.A. 1,2; Sports Club 1,2,3,4,5; Junior Y-Teens 1; F.B.L.A. 3,4; Guidance Staff 5.

Kathleen Elaine Ager — Homeroom President 4; Choir 3,4,5; F.H.A. 2; Vice President 3; Board of Directors 4,5; Beta Club 3,4,5; Senior Y-Teens 3,4.

William Carson Agnor — Homeroom Treasurer 4; Homeroom President 5.

Elizabeth Leigh Albert — Homeroom Vice President 2,3; Homeroom Secretary 4; Homeroom Treasurer 5; C.Y.A. 1; Sports Club 1,2; A. L. Letter and Star; Latin Club 3,4,5; Beta Club 4,5; F.T.A. 5.

Margaret Carolyn Anderson — F.H.A. 4,5; F.B.L.A. 4,5.

Phyllis June Anderson — Library Staff 1,2,3; F.H.A. 1,2; C.Y.A. 1,2; Latin Club 2.

Norma Jane Arnold — F.B.L.A. 3; C.Y.A. 4; F.H.A. 3,4,5; Senior Y-Teens 4.

Benny Virginia Austin — Roanoke County Science Fair 2,3; Second Place 2; Junior Y-Teens 2; Senior Y-Teens 3; F.H.A. 5; 4-H Club 1.

Norma June Barnett — F.H.A. 4,5; F.B.L.A. 4,5; Photographer 4,5.

Martha Josephine Bayse — Girls' Chorus 2,3; Sports Club 1,2; C.Y.A. 1,2,3,4; 4-H 1,2,3,4,5; Annual Staff 4,5; Bi-Phy-Chem Science Club 4; Latin Club 3; D.E. Club 5; F.H.A. 5.

LITTRELL'S BARBER AND BEAUTY SHOP

MODERN — SANITARY

207 E. Main Street Salem, Va.

"FIVE CHAIRS AND NO WAITING"

Call DU 9-7401 for Appointment

FINK'S JEWELERS

Roanoke & Salem

DIAMONDS & WATCHES

A. L. SCHOOL RINGS

DU 9-7572

Ray McKinley Bayse — Roanoke County Science Fair, Second Place 1; F.F.A. 2,3,4,5; Assistant Sentinel 4; President 5; Monoger Indoor Track 3,4; Manager Spring Track 3,4; Manoger Bosketball 4; State Indoor Track Team 3; Western District Track Team 3; Track Letter 3,4; Bosketboll Letter 4.

Noel Phillip Beach — J. V. Faotball 3; Spring Track 3; Hi-Y 2.

Peggy Jane Beheler — Sports Club 1,2; Pep Club 1; C.Y.A. 3,4,5; F.B.L.A. 5; F.H.A. 2; Jr. Y-Teens 1,2,3.

Loy N. Belcher — Driver Education Award 3; A Cappella Choir 3,4,5; Bond 1,2,3,4; Bi-Phy-Chem Science Club 2,3.

Laura Helen Blevins — D.E. 5.

Vivian Louise Bond — C.Y.A. 1; Junior Y-Teens 1,2; Senior Y-Teens 3; F.B.L.A. 3,4; Roanoke County Science Fair, First Ploce 2; 4-H 1,2,3,4,5; Vice President 1; President 2,4; Secretory 3; 4-H Honor Club.

Elizabeth Geraldine Boothe — C.Y.A. 1,2; Senior Y-Teens 3; Girls' Chorus 3.

Ralph Nathan Bosen — Projectian Club 5; Vice President 5; President of "Jocars," a Junior Achievement Ca. 4; Sales Monager "Pic A Frame" 5; Salesman of the Year 4; 4-H Club 2; Latin Club 3,4; D.E. Club 5; A. L. Representative to Merchandise Presentotion Contest 5.

Joseph Phillips Bounds — President of Eighth Grade; Homeraom President 3; Bosketball 1,2,3; Trock 3; Cross-Cauntry 3; Youth Seminor 5; Senior Mirror, Typical Senior; All State Choir 4,5; Madrigal Singing Graup 4; A Cappella Choir 4,5; President 5; Newspoper Stoff 3.

The Dairy Chef Says:

Eat Better . . .

Spend Less . . .

ENJOY

DAIRY FOODS

"Roanoke's Most Modern Dairy"

GARST BROS. DAIRY, INC.

Dial DI 4-5501

YODA'S

BIG BOY

Salem's Newest and

Happiest Shop

SONNY SPIGEL APPAREL

Smart Apparel

for

Misses and Juniors

35 East Main St. DU 9-7116

PETERS CREEK PHARMACY

1120 Peters Creek Rd. N. W.

Phone EM 6-5525

Roanoke, Va.

LAKELAND DRIVE-IN

CURB SERVICE FOUNTAIN SERVICE

GOOD FOOD — THICK SHAKES

TRY OUR "BIG JIM"

Route 1

Salem, Virginia

Phone

DU 9-3210

COACH HOUSE

SALEM'S NEWEST

RESTAURANT

SPECIALIZING IN

STEAKS AND SEAFOOD

2102 W. Main St.
Salem, Virginia

Phone
DU 9-7644

GEORGE A. JEFFREYS & CO.

Baking Fermentation & Food Enzymes

Engineers & Consultants

P. O. Box 709 • Phone DU 9-8220

Salem, Virginia

LEWIS YOUNG FASHIONS

F A S H I O N S

for every coed

for every taste

for every occasion

Kenny Dale Bowen — Band 1,2,3,4; D.E. 5.

George Ambrose Bower — J. V. Faatball 1,2,3; Varsity Football 4,5; Winter Track 3,4; Spring Track 2,3,4; Monogram Club 4,5; Latin Club 3.

Martha 'Ann Bowles — Hameroom Secretary 5; May Court 4; Hamecoming Caurt 5; Senior Mirror, Best Loaking; A. L. Representative to Jr. Miss Pageant 5; Girls' Chorus 2; Advanced Girls' Choir 3; A Cappella Chair 4,5; Newspaper Staff 1,2,3,4,5; Assistant Business Manager 4; Business Manager 5; S.I.P.A. 4; Science Fair, Secand Place in Girls' Division 1; Pep Club 1,2,3,4,5; C.Y.A. 1; Jr. Y-Teens 1,2; Sr. Y-Teens 3,4; Latin Club 2,3,4,5; WBLU Radio Staff 5; May Court 5.

Lloyd Andrew Bowman — F.F.A. 3,4,5; Treasurer 5.

Brenda Sharon Bradley — Homeroam Treasurer 3,4, Girls' Basketball 1,4; Senior Mirror, Most Athletic; Pep Club 2,3,4,5; Latin Club 2,3,4,5; Jr. Y-Teens 2; Sr. Y-Teens 3,4; Varsity Cheerleader 5; Newspaper Staff 4,5; Advertising Manager 4,5; Virginia Newspaper Clinic 5; Sports Club 1; WBLU Radia Staff 5; May Court 5.

James Lloyd Breedlove — Choir 3,4,5; All State Choir 5; Hi-Y 5; Vice President 5.

Edwina Gail Brown — C.Y.A. 1; Jr. Y-Teens 1,2; Latin Club 1,3; Sr. Y-Teens 3,4; D.E. 5; Roanoke County Science Fair, Third Place 2; Drill Team 4.

Bob, it has been nice to know you and be in your classes. See you next year and good luck with the MG
Bonne Chance

COMPLIMENTS

OF

Larry March

NASH EUCLID

EQUIPMENT SALES CORP.

Salem, Va. Richmond, Va.

James Edward Brown — Monogram Club 4,5; Freshman Football 2; Varsity Football 3,4,5; J.V. Track 1,2; Varsity Track 3; Homeroom Vice President 2; Homeroom Treasurer 4; Homeroom Vice President 5; All-Western District Football, Second Team 5; All-City-County Football, Second Team 5.

Danna Lee Brugh — Student Council 4; Treasurer of Sophomore Class; Homeroom Secretary, 1,2,5; Homeroom President 3; Youth Seminar 4; Homecoming Court 5; Cheerleader 4,5; Pep Club 1,2,3,4,5; Latin Club 3,5; C.Y.A. 1,2; Jr. Y-Teens 3; Sr. Y-Teens.

Susan Jane Bryan — Jr. Y-Teens 2; Latin Club 2; Pep Club 2; D.E. 5.

John Shields Bryan — Latin Club 2; Forensic Meet 3; One-Act Play Festival 4,5.

Barbara Ann Byrd — F.B.L.A. 3,4,5, Parliamentarian 5; Delegate to State Convention 4; Certificate for F.B.L.A. Spelling Contest 4,5.

Danna Marie Byrd — Pep Club 1; Girls' Choir 2,3; F.H.A. 2; Guidance Office Staff 3,4; F.B.L.A. 3,4,5; Drill Team 4,5.

Carolyn Virginia Caldwell — C.Y.A. 1,2; Latin Club 2,3; F.B.L.A. 4,5; Girls' Chorus 2,3; Newspaper Staff 4.

Danna Lee Calhaun — Annual Staff 4; Latin Club 2,3,4,5; C.Y.A. 1,2; D.E. 5; F.T.A. 2,3.

Linda Caralyn Cannaday — Beta Club 3,4,5; F.B.L.A. 4,5; C.Y.A. 4.

Bobby boy
This year is just about over and we have some more happy memories to think about. I have enjoyed setting beside you in English class. I hope to see you this summer.
Good luck to a swell guy
Jimmy Perry

GREEN MARKET, INC.

FANCY MEATS & GROCERIES

Dial DU 9-2379

8 E. Main Street

Salem, Virginia

BROWN HARDWARE

115 EAST MAIN ST.

Salem, Va.

DU 9-4431

Charles

BEAUTY SALON

18½ East Main Street

Dial: 389-8380

H. M. WOOD PLUMBING & HEATING

Phone: Shop and Residence

DU 9-3441 DU 9-4941

114 E. Clay St. Salem, Va.

FURNITURE MART

211 South College Ave.

BEACH SERVICE CENTER

"Your Texaco Dealer"

Fourth and Colorado Streets

Phone DU 9-5978 Salem, Va.

Compliments of
SALEM THEATER
302 E. Main Street
THE BEST IN ENTERTAINMENT

SALEM FARM SUPPLY CORP.
121 E. Main St.

CHELF'S DARI-DELIGHT
"WHERE THE WOLVERINES CONGREGATE"
1214 Main Street

GEARHEART SHOE REPAIR
15 East Main Street
Salem, Va. Phone DU 9-7491

CANDLELITE CLUB
DINING AND DANCING
DI 3-5738

SAM'S
116 E. Main Street
Salem, Va.
QUALITY CLOTHING AND SHOES
FOR THE ENTIRE FAMILY

JIM PETER'S TEXACO
Lakeside Road EM 6-9969
Roanoke, Virginia

TECHNICAL REPRODUCTION AND SUPPLY CORP.
128 Kirk Avenue Phone DI 5-1533

BLUE JAY RESTAURANT
6 Miles West of Salem

BLUE RIDGE BUILDING SUPPLY
Phone DU 9-7235
630 Union St. P. O. Box 88
Salem, Va.
CALL US FOR ALL YOUR BUILDING NEEDS

MANNING GROCERY
805 8th St. Salem, Va.
Open — 8:00 A.M. — 8:00 P.M.
MEATS GROCERIES TEXACO GAS & OIL
DU 9-7957

WHITFIELD BOAT COMPANY
Marine Supplies
Salem Turnpike
Salem, Va. Phone DI 2-0135

Barbara Jean Cash (Transfer Student) — Y-Teens 1,2,3; Bible Club 1,2; F.H.A. 2.

Randolph Thornton Clarke — Homeroom Vice-President 4; Homeroom President 5; Usher Commencement Service 4; Letter of Commendotion, Merit Scholarship Corporotion 5; Bi-Phy-Chem Science Club 1,2,3,4,5; Treasurer 4; President 5; Astronomy Club 2,3,4,5; Treasurer 2; Secretary 4; Vice-President 3,5; Beto Club 3,4,5; Latin Club 2.

Ronnie Leon Clinevell — Sophomore Closs Treasurer 3; D.E. 5; Latin 2; Football 2,3; J.V. Track 2,3.

Patricia Camille Cobb — Homeroom Secretory 4; C.Y.A. 1,2; F.B.L.A. 4; Pep Club 2,3,4,5; Drill Teom 4; Senior Y-Teens 4; Junior Y-Teens 2.

Sandra Jonelle Cobb — Homeroom Secretary 2; Sports Club, letter 2; Drill Team 4.

Harold Vincent Cogdill (Transfer Student) — Homeroom Vice-President 4; Footboll 3,4,5; 2 letters for football; D.E. 5; Monogram Club 3,4,5.

Ronald Lee Coleman — Homeroom Vice-President 5; Choir 4,5; Boys' Group 2; Annual Staff 4; Lotin Club 2; C.Y.A. 2,3,4,5; Vice-President Hi-Y 5; Roanoke County Science Fair, Honorable Mention 1.

Mackie Ruth Collins — F.B.L.A. 3,4; V.O.T. 5.

William Clinton Combs (Transfer Student) — Choir 1,2,3,4,5; Vice-President 5; All State Choir 4,5; Science Club 1,2; Photography Club 2,3; Key Club 3; French Club 4; C.Y.A. 5; Hi-Y 5; Roonoke County Science Fair, First Ploce 3.

Best of Luck to a real cool Kappa brother. Hope to see you at this summer Party. Don't forget the Cabin Raise. Be good A True Friend

VIRGINIA FOODS, INC.

Salem, Virginia

Southwestern Virginia's Finest

Wholesale Distributor of

GROCERIES INSTITUTIONAL FOODS

DRY GOODS DRUGS TOBACCOS

FROZEN FOODS SPECIALTIES

Telephone

DU 9-5428

Dave '62

COMPLIMENTS OF

DRILL CARRIER CORPORATION

Salem, Virginia

Bobby,
I've really enjoyed knowing you these many years. It looks as though we both leave Salem at the same time, so lets make it good. Do your best and you will find success in any field you chose. Good luck at Woodburg Forest.

K & brothers
Bobby Fry

CONGRATULATIONS

FROM

GEORGE T. HITCH
JEWELER

34 W. Church Ave.

Roanoke, Va.

SKYLINE CLEANERS
AND
SHIRT LAUNDRY

601 College Ave.

Salem, Virginia

Judith Rae Connell — Library Club 3,5; D.E. 5.

Carolyn Dawne Conner — Homeraam Treasurer 2; C.Y.A. 1; Juniar 4-H 1; Girls' Chorol Group 2.

Geraldine Sylvia Conner — F.H.A. 2,3,4,5; Drill Team 4,5.

Larry McWayne Conner — F.F.A. 2,3,4; D.E. Club 5.

Patricia Ellen Conner — Homeraam Secretary 3; Homeroom Treasurer 5; C.Y.A. 1,2; Jr. Y-Teens 1; F.B.L.A. 3,4,5; Public Relations Chairmon 5; Pep Club 4; Library Staff 3.

Cecilia Mae Crawford — C.Y.A. 1; Guidance Staff 5.

Sarah Catherine Cromer — C.Y.A. 1,2; F.B.L.A. 2; F.H.A. 3,4,5; D.E. 5; Parliamentarion 5; Girls' Charal Croup 2.

Freda Josephine Crosswhite — Homeroom Treasurer 3,4; Roanoke County Science Fair, Honoroble Mention 1; Freshman Girls' Chorus 2; Girls' Charus 3; Advanced Girls' Chair 3; A Cappella Choir 4,5; Beto Club 3,4,5; Latin Club 2,3,4,5; Sr. Y-Teens 3,4; F.T.A. 5; C.Y.A. 1.

Jo Oakey Crowder — Homeroom Secretory 1; Homeroom President 2; Homeraom Treasurer 3; Junior Class Treasurer 4; Newspaper Staff 1; Rodio Staff 4; Girls' Choir 2,3; Assistant Stage Monoger of One-Act Play for Festival 3; Pep Club 1; Jr. Y-Teens 1,2; Sr. Y-Teens 3; Notionol Forensic Leogue 3; Secretory 3; F.H.A. 4; Committee Choirman 4.

William David Cushman — Latin Club 2; C.Y.A. 1,2,3.

Diana Bush Davis — Homeraam President 4; Hameraom Treasurer 5; Girls' Basketball Team 4; Usher at Bacclaureate ond Graduation 4; Raanoke Caunty Science Fair, Third Place 1; Beta Club 3,4,5; Pep Club 1,2,3,4,5; Jr. Y-Teens 1,2; Service Chairman 2; Sr. Y-Teens 3,4; Latin Club 2,3,4; Advanced Girls' Choir 3; A Cappella Choir 4; Librarian 4; Newspaper Staff 1,5; Cheerleader 5.

Ritchie Conrad Davis — Student Cauncil 5; Hameraom Vice-President 5; Hameroom President 4; Varsity Faatball 3,4,5; Track 3; Letter in Football 4; Yauth Seminar 5; Boys' State 4; Monogrom Club 4,5.

Cynthia Wray Dean — Hameraom Secretary 5; Jr. Y-Teens 1,2, Corresponding Secretary 2; Pep Club 1,2,3,4,5; Latin Club 2,3, 4,5; Sr. Y-Teens 3,4,5; Newspaper Staff 5.

Stephen Ernest Dean (Transfer Student) — Track 1,2; D.E. 5.

Teresa Ann DeHart — Hameraom President 2; Jr. 4-H Club 1,2; Secretory 1, Treasurer 2; Pep Club 1,2; Latin Club 2; Freshman Girls' Choir; Sr. Y-Teens 3,4,5, Treasurer 5; A Cappella Chair 4,5; C.Y.A. 1,2.

Brenda Kay Deyerle (Transfer Student) — Hameroom Treasurer 5; Seniar Mirror, Mast Sincere; Girls' Charus 2; Advanced Girls' Chair 3; A Cappella Choir 3,4,5; Librarian 4, Secretary 5; District Music Festival 4; Latin Club 2,3,4,5; Pep Club 2,3,4; Jr. Y-Teens 2; Sr. Y-Teens 4; Beta Club 3,4,5.

Bob,
Best wishes to a real swell guy. It is too bad that you are leaving AL next year. It sure has been fun working for Mrs. Bowman this year. I hope you go ahead and get your home ~~ec~~ ticket so ~~go~~ that we can keep in touch.
Keep raising hell and I'll see you next year.
Roy Kinsey

"Spring-Step"
Cushion

THE MOST COMFORTABLE SHOE
IN AMERICA

ORTHO-VENT FACTORY OUTLET

Lakeside Road, Salem, Virginia

SHOES FOR THE WHOLE FAMILY

STORM WINDOWS AND DOORS — AWNINGS

WILLIAMS WINDOW CO.

1509 Colorado Street

Salem, Virginia

VENETIAN BLINDS — ORNAMENTAL IRON

COMPLIMENTS

OF

MILLER TIRE SERVICE

Salem, Virginia DU 9-5435

DAME ROOFING COMPANY

FORCED AIR HEATING
and
AIR CONDITIONING

Dial DU9-2471
Established — 1880

FIRST FEDERAL
SAVINGS AND LOAN ASSOCIATION

SAVINGS ACCOUNTS HOME LOANS

Church Avenue
and
1st Street, S. W.
Roanoke, Va.

BROOKS-BYRD
PHARMACY, INC.

SALEM'S PRESCRIPTION CENTER

RAY BYRD ERVIN P. BROOKS

2 East Main Street

CONGRATULATIONS FROM

KEN PLATT

CAMPUS SPORTSWEAR

37 East Main St.
Salem

REMEMBER

the days of thy youth and

SIDNEY'S

for smooth clothes

EDGEWOOD
BARBER SHOP

"TWO CHAIRS"
AIR CONDITIONED

Route 460 Edgewood

Mary Ann Law Divers — Jr. Y-Teens 1,2; Sr. Y-Teens 3,4; F.B.L.A. 4; C.Y.A. 1,2.

Albert William Dodd (Transfer Student) — Beta Club 5.

Shirley Ann Doss — Jr. Y-Teens 1,2; Interclub Council Model 2; Sr. Y-Teens 3,4,5; C.Y.A. 1,2,3; D.E. 5; Pep Club 1,2,3,4.

Emily Hamm Douglas — Hameroam President 1; Marshal far Graduatian 4; Sr. Y-Teens 3; Latin Club 2,3,4,5; Beta Club 3,4,5; Annuol Staff 4,5, Co-Circulation Manager 5.

Rebecca Jane Douglas — Hameraam Secretary 1; Marshal far Graduatian 4; Sr. Y-Teens 3; Latin Club 2,3,4,5; Beta Club 3,4,5; Annual Staff 4,5; Co-Circulatian Manager 5.

Mary Ann Douthat — Homeroom Vice-President 5; Natianal Merit Scholarship Letter af Cammendation 5; Raonoke County Science Fair, First Prize Girls' Divisian 1; Jr. Y-Teens 1,2; Sr. Y-Teens 3,4,5; Pep Club 1; Beta Club 3,4,5; Latin Club 2,3,4,5; F.T.A. 5; Treasurer 5; Hall Manitar 5.

Marshall Dowdy — Homeraam Treasurer 1; Freshman Track Team 1,2; Varsity Track Team 3,4,5, Letters 3,4,5; Crass-Country Team 1,2,3,4,5; Letters 3,4,5; Eighth Grade Basketball 1; J.V. Basketball 2,3; Varsity Basketball 4,5, Letters 4,5; Senior Mirrar, Most Schoal Spirit; Managram Club 3,4,5; Hall Monitor 4.

Caroline Gray Doyle — 4-H 1,2; F.T.A. 2; State Representative at Canventian in Richmand 2; C.Y.A. 1; Latin Club 2.

COMPLIMENTS OF

UNITED STATES PLYWOOD CORPORATION

WORLD'S LARGEST PLYWOOD ORGANIZATIONS

Weldwood®

P. O. Box 2386 Telephone DIamond 5-0983

2502 Patterson Avenue, S. W.

Roanoke, Virginia

Peacock-Salem INC.

LAUNDERERS & CLEANERS

SALEM, VIRGINIA

Elizabeth Anne Dressler (Transfer) — F.H.A. 1,2, President 2; Y-Teens 1,2,3,4; Latin Club 3,4,5; Red Cross Representative 1,2; Girls' Glee Club 1; Library Club 1; D.E. 5; Treasurer 5.

Alvin Herbert Dudley — Homeroam Vice-President 1; Choir 2; Junior Band 2; Bi-Phy-Chem Science Club 1; Hall Monitor 4.

Daniel Ray Duffy — Bi-Phy-Chem Science Club 3; Hi-Y 4,5; D.E. 5.

Drucilla Ellen Edwards — Drill Team 4,5; F.B.L.A. 3,4,5; C.Y.A. 1.

Sharon Rebecca Eller — Hameraom Secretary 2; Hamecaming Caurt 5; All-State Choir 4,5; Choir 2,3,4,5; Newspaper Staff 2,4,5, News Editar 5; Latin Club 2,3,4,5; Jr. Y-Teens 2; Sr. Y-Teens 3,4; Pep Club 2,3,4,5; C.Y.A. 1,2.

Carolyn Hughes Elmore — Student Council 5; Junior Class President 4; Homeroom Secretary 1; Homeraam Vice-President 2; Hameroom President 3,4; Youth Seminar 4,5; Girls' State 4; Student Council State Convention 4; Sandlot Benefit Queen 5; May Court 4; Holly Court 5; Homecoming Court 5; Senior Mirror, Most Popular; Cheerleader 3,4,5; Head Cheerleader 5; Pep Club 1,2, 3,4,5; C.Y.A. 1,2, Sang Leader 2; Jr. Y-Teens 1,2; 4-H Club 1,2, Secretary 2; Latin Club 3,4,5; Beta Club 4,5; Sr. Y-Teens 3,4; May Court, Maid af Honor 5.

Charles Robert Emory — All State Band 3,4; Choir 5; Annual Staff 3,4,5; Band 2,3,4; Latin Club 3,4,5; Hi-Y Club 2,3,4,5, President 5.

Chevrolet

CHEVROLET
TURBO-FIRE V8
BLUE-FLAME SIXES

GOODWIN-WILLIAMS CHEVROLET CO.

DUpont 9-2374
8-10 West Main St.
Salem, Virginia

Cecil Sterlin Eversole — Homeroom Vice-President 3; Homeroom Secretary 2; Latin Club 2,3,4,5, Chaplain 4.

Gloria Jean Fink — Girls' Choral Group 2; Newspaper Reporter 1; Jr. Y-Teens 2; Sr. Y-Teens 3,4; Latin Club 4,5; Pep Club 1,2,3; F.B.L.A. 2; C.Y.A. 1,2.

Martha Ellen Firebaugh — Student Council 2; Homeroom Vice-President 1; Homeroom Secretary 3,4; Homeroom President 2,5; Usher at Commencement 4; Girls' State 4; Senior Mirror, Most Dependable; Hall Monitor 5; Annual Staff 5; Jr. Y-Teens 2; Sr. Y-Teens 3,5; Jr. 4-H 1, Reporter 1; Pep Club 1,2; W.R.O.V. Radio Staff 5; Beta Club 3,4,5, Corresponding Secretary and Historian 5; F.T.A. 5; Latin Club 3,4,5.

Mandred Russer Fitzgerald — Basketball Team 1; Track Team 3; Football Team 4; First in Reading Contest 1; Fourth in Speech Contest 1.

Stephen Douglas Fox — Homeroom President 1,4; Youth Seminar 5; Grand Marshal at Commencement 4; National Merit Finals; Boys' Prose Reading, Western District Forensic Meet 4,5; Senior Mirror, Most Intellectual; F.F.A. 2; Latin Club 3,4,5; Beta Club 3,4,5, Vice-President 5; Annual Staff 3,4,5, Head Copywriter 4, Editor-in-Chief 5; S.I.P.A. 3,4; WROV Radio Staff 5.

Linda Lou France — Sr. Y-Teens.

Carolyn Lee Francisco — Homeroom Secretary 2; F.B.L.A.

COMPLIMENTS OF

SHENANDOAH LIFE INSURANCE COMPANY

Roanoke, Virginia

Robert Sidney Fry — President Seniar Class 5; Student Council 5; J.V. Trock 1,2; Vorsity Track 3,4,5, Letter; Freshman Football 2; Vorsity Football 3,4, Letter; J.V. Bosketball 2; Boys' Stote 4; Yauth Seminar 5; Senior Mirror, Best Leader; Hi-Y 1,2,3,4,5, Treasurer 2,3, Secretary 4, Vice-President 5; Monagram Club 3,4,5, President 4; Beta Club 5.

Richard Michael Furr — Usher for Commencement 4; Seniar Mirrar, Most Dependable; Annual Staff 4,5; S.I.P.A. 4, Business ond Ad Manager 5; F.F.A. 2; Beto Club 3,4,5, President 5; Latin Club 3,4,5.

Carolyn Douglas Galbraith — Grand Marshol at Commencement 4; Senior Mirrar, Most Intellectual; Hall Monitor 5; Advanced Girls' Choir 3; A Cappello Choir 4,5; Newspaper Stoff 1,2,3,5, Feoture Editar 5; C.Y.A. 1,2; Jr. 4-H 1; Jr. Y-Teens 2; Latin Club 2,3,4,5; Beta Club 3,4,5; Sr. Y-Teens 3,5, Music Chairman 5.

James Weldon Garber, Jr. — D.E. Club 5.

Janet Susan Gardella — Homeraom Treasurer 4; Homeroom Vice-President 5; Hally Caurt 5; Beta Club 3,4,5; Latin Club 2,3, 4,5; Pep Club 2; F.B.L.A. 4,5, President af Radfard Region F.B.L.A. 5, Vice President of Virginia State F.B.L.A.

Alpha Sue Garman — C.Y.A. 1,2,3; V.O.T. 5.

Sarah Louemma Garman — C.Y.A. 1,2,3,4; Newspaper Stoff 4; V.O.T. 5.

MARETA'S

EVERYTHING FOR LADIES

6 W. Main St.

Ample Parking in Rear with
Rear Entrance for Your
Convenience

Salem, Va. Dial DU 9-2461

COSMETICS

Faberge — Lanvin — Helena Rubinstein

POWELL'S PHARMACY

219 East Main Street Phone DU 9-5423

Professional Service
ZENITH HEARING AID

ROANOKE COLLEGE

Salem, Virginia

YOUR HOMETOWN COLLEGE

SINCE 1842

Courses Offered Leading to the

Degrees of Bachelor of Arts
and
Bachelor of Science

Gwendolyn Ann Garner — Marshal at Commencement 4; Hall Manitar 5; Annual Staff 5; F.T.A. 3,4,5, President 4, Vice-President 5; Jr. Y-Teens 2; Sr. Y-Teens 3,4,5, Chairman on Publicity 5; Beta Club 3,4,5.

Sammy Miller Garst — Band 1,2,3,4; Chair 5; 4-H 1,2,3,4,5, Treasurer 3,4,5.

Sarah Ann Garst — Homeraam Secretary 1,3,4,5; Jr. Y-Teens Secretary 2; Sr. Y-Teens Secretary 5; Cheerleader 5; Homecoming Court 5; Senior Mirror, Typical Senior; Latin Club 2,3,4,5.

Wallace Benjamin Garst, Jr. — Band 2,3,4,5, Lieutenant in Band 4,5; All State Band 3,4,5; Homeraom President 2; Amateur Radio Club of A.L. 5.

Patricia Ann Graham — F.B.L.A. 3,4; Sr. Y-Teens 5.

Wanda Lee Grant — Jr. Y-Teens 1,2; C.Y.A. 1,2; D.E. 5, Secretary 5.

Kathryn Lea Gray — A Cappella Choir 1,4,5; Advanced Girls' Chorus 3; Bi-Phy-Chem Science Club 4; F.T.A. 3,4, Treasurer 4; Jr. Y-Teens 4,5, Social Chairman 5; Latin Club 3,4,5; Beta Club 3,4,5; C.Y.A. 2,3.

Judy Gale Griffith — C.Y.A. 1; Jr. 4-H 1,2; Latin Club 2,3,4,5; Jr. Science Club 1; Homeroom Secretary 1; Homeraom Treasurer 4; Girls' Chorus; A Cappella Choir 4,5.

Richard Arnold Gunter — Homeroom President 3,5; National Merit Finalist 5; Usher at Commencement 4; Boys' State 4; National Teen-age Press Conference 5; Senior Mirror, Most Likely ta Succeed; District Forensic Meet, Third Place Spelling 4; J.V. Track 2; Varsity Track 3,4,5; Cross Cauntry 3,4,5; Annual Staff 5; 4-H 1; Beta Club 3,4,5, Treasurer 5; Bi-Phy-Chem Science Club 3,4,5, Treasurer 5.

CONCRETE READY MIXED CORP.

Roanoke and Salem

DI 4-9261 DU 9-7253

Folders Composition Books Pens

SALEM OFFICE SUPPLY CO.

"Handiest store in Town

For school supplies too!"

9 S. College Ave. DU 9-6168

FUEL OIL — KEROSENE

Metered Delivery
Prompt, Courteous
24-Hour Service
GLENN H. SIMMERS
Dial DU 9-7229

SALEM OIL CO.

1608 Colorado Street Salem, Va.

TRIANGLE TEXACO SERVICE STATION

DU 9-7880

319 College Avenue

Salem, Va.

COLONIAL BEAUTY SHOP

MRS. GEORGIA W. ADAMS, Owner

"Your Loveliness Is Our Business"

DU 9-5262

DULANY

The Finest Name In Frozen Food

ROANOKE FROSTED FOODS, INC.

DISTRIBUTOR

Kessler's Mill Road Salem, Va.

COMPLIMENTS OF

OAK HALL

CAP AND GOWN CO.

AN AFFILIATE OF OAK HALL

FEATURING:

Complete Costume Service and Stock Rental Service of Formal Wear and Costumes

Campbell at Jefferson

Everybody Goes To

LENDY'S

Home of the BIG BOY hamburger and KENTUCKY FRIED CHICKEN

Three Wonderful Locations to Serve You

#1 — "Lee Hi Drive-In" — Lee Highway, Salem

#2 — "The Mainliner" — Franklin Rd.-South

#3 — "The Downtowner" — 115 W. Church Ave.

James Albert Hale — F.F.A. 2.

Caleb Littlejohn Hall, Jr. — Student Council 5; Homeroom President 4; Track 2; Youth Seminar 5; Senior Mirror, Best All Araund; Junior Science Club 1,2, President-elect 1, President 2; C.Y.A. 1; Hi-Y 2,3; Latin Club 2,3,4,5; A Cappella Choir 5; Newspaper staff 3,4,5, Sports Editor 5.

Derick Preston Hall — (Transfer Student) Band 1.

Patricia Ann Hall — C.Y.A.; F.B.L.A.; F.H.A.; V.O.T.

Virginia Frances Harvey — Homeroom Secretary 1,2,4; Newspaper Staff 5, Club Editar 5; Latin Club 2,3,4,5; Beta Club 4,5; Sr. Y-Teens 4,5; F.T.A. 5, Student Teacher 5; 4-H Club 1.

Avery Martin Hash, Jr. — Hameroom Treasurer 3; Track 2,3; Tennis 4; A Cappella Chair 5; Jr. Science Club 2; Latin Club 2,3, 4,5; 4-H 1; Hi-Y 3,4; C.Y.A. 1; Newspaper Staff 5; Assembly Monitor 2.

Betty Lois Heffinger — Jr. Y-Teens 2; F.H.A. 2; Hall Monitor 5; Guidance Office 5; C.Y.A. 1.

David Lester Herrin — Homeroom Vice-President 1, Secretary 4, Treasurer 5; Track 1,2,3; Basketball 2,3,4,5; Cross Cauntry 3,4,5; Track Letter 3; Basketball Letter 5; Latin Club 2,3,4,5; Monogram 3,4,5.

Judy Mitchell Herrin — Latin Club 2,3,4,5; Beta Club 3,4,5; A Cappella Choir 4,5; Homeroom Treasurer 1; Homeroom President 4; Homeroam Vice-President 5.

Sidney Walter Hinkley — Beta Club 3,4.

Bob,
IT'S BEEN A GREAT YEAR IN BIOLOGY CLASS HASN'T IT? BEST OF LUCK AND HAPPINESS IN THE FUTURE. TO A REAL SWEET AND CUTE BOY! BE GOOD AND I'LL SEE YA AT THE DOOR.
LOVE YA.
NANCY C.

MEDECO

MECHANICAL DEVELOPMENT COMPANY, INC.

Lee Highway, East
Dial DU 9-4166
Salem, Virginia

Bob -
Best wishes and lots of luck to a swell guy. It's been fun being in Chemistry class with you this year. I've really enjoyed it. Be good this summer and maybe I'll see you next year.
A friend,
Judy Poff

enjoy **SEVEN** wonderful

days and nights

on

SEVEN this season

WDBJ-TV — CHANNEL 7 Roanoke, Va.

Lots of luck to a real friend whom I have enjoyed knowing. Hope to see you here next year
Paul Webb
Wild Horse
Peanut Butter

JOHN M. OAKEY & SON

FUNERAL HOME

DEPENDABLE SERVICE

DU 9-5441
SALEM, VIRGINIA

Mary Angella Hinson — Homeroom Vice-President 1,3; Homeroom Treasurer 4; Annual Staff 5; C.Y.A. 1,2; Pep Club 1; Jr. Y-Teens 2; F.H.A. 3; F.B.L.A. 3,4; Sr. Y-Teens 4,5; F.T.A. 5, Student Teacher 5.

Mary Louise Holland — Homeraom Secretary 1; Homeroom President 3; Jr. Y-Teens 1,2; Latin Club 2,4,5.

Robert Wayne Hopkins — Homeroom Treasurer 5; Homeroom Vice-President 2,4; Beta Club 3,4,5; Latin Club 3,4,5; Monogram Club 4,5; Varsity Foatball 4; Fareign Student Exchange Forum 4.

Jackie Ann Hudson — Hameroom President 1,2,3; Holly Caurt 5; Jr. 4-H 1,2, President 2; Honor Club 2,3,4; F.B.L.A. 3,4,5, President 5, Regianal Conventian 4, State Canvention 4; Astronomy Club 2,3; Secretary 3; C.Y.A. 1,2; Band 4,5; Majorette 5; Bi-Phy-Chem Science Club.

Linda Jane Hughes — C.Y.A. 1.

Josephine Alpha Jacobs — C.Y.A. 1,2,3,4; D.E. 5.

Paul Edward Jenkins — Jr. Achievement Club, Knick Knackers 4; Keep Virginia Green 4; F.F.A. 4; D.E. 5.

Patricia Louise Jennings — C.Y.A. 3,4; D.E. 5.

Russell Steve Jobe — Latin Club 1,3.

Phyllis Ann Johnston — C.Y.A. 1,2,4; Sr. Y-Teens 3; F.H.A. 3,4,5, Corresponding Secretary 5.

Helen Elizabeth Keesling — C.Y.A. 1,2; Jr. Y-Teens 1,2; Sr. Y-Teens 3,4,5; Latin Club 3; Pep Club 1,2.

Bob,
Bushels of luck in the future to a real sweet guy. Remember all the fun we've had in homeroom. Be good & I'll see ya' next year.
Love
Phyllis Stewart

ANDREW LEWIS TAVERN

¼ Mile West of Salem

"FAMOUS FOR STEAKS — SEA FOOD
SOUTHERN FRIED CHICKEN — VIRGINIA HAM
HOMEMADE CAKES & PIES"

Routes 11 & 46 Phone DU 9-7854

AIR CONDITIONED FOR YOUR COMFORT

CONGRATULATIONS

PIEDMONT STORES

Salem, Virginia

Dial DU 9-5523

Pamela Bredlow Kelly — (Transfer Student) Annual Staff 2,4,5, Head Copywriter 5; S.I.P.A. 4; Newspaper Staff 3; Booster Club 2,3; Pep Club 4; Drama Club 2; Girls' Club 2,3; Latin Club 4,5; F.T.A. 5; Sr. Y-Teens 4,5, President 5; State Convention Delegate 5; Spotlight T.V. Show Representative 5.

Frank Cornelius Kinsey — Homeroom President 5; Annual Staff 3,4,5; Bond 2,3; Latin Club 2,3,4,5; Pep Club 2.

William Harry Lee — Monogram Club 4,5; Football 1,2,3,4,5; Track 1,2,3; Football Letter 4,5; Track Medal 3; Senior Mirror, Best Looking; Homecoming Prince 5; Homeroom Prince 1.

Sallie Ann Lemon — Homeroom Vice-President 2; Homeroom Secretary 5; F.H.A. 3,5; Pep Club 2,3; D.E. 5.

George Evland Lenaeus — Homeroom Treasurer 2; Homeroom Vice-President 3; Outdoor Track 2; Golf and Letter 4,5; Bi-Phy-Chem Science Club 2; Beta Club 3,4,5; Hi-Y Club 5; Newspaper Staff 2,3,4,5, Sports Editor 5.

David Hugh Lester — F.F.A. 4,5; Keep Virginia Green 4,5.

Roy Charles Lester — D.E. 5.

Patricia Annette Looney — Annual Staff 4; Beta Club 3,4,5; F.B.L.A. 3,4,5, Reporter 3, Historian 4, Corresponding Secretary 5; Library Staff 2,3,4, Chairman 3,4; C.Y.A. 4; V.O.T. 5.

Donald Lee McCown — Football 2,3,4,5; Track 2,3,4; Bi-Phi-Chem Science Club 2,3,4,5; Monogram 4,5; Projection Club 2,3, 4,5, Vice-President 3; President 4.

LYNCHBURG COLLEGE

A Christian College for Men and Women

Fully-Accredited

Quality Liberal Arts Program

Small-College Atmosphere

Pre-Professional Courses

Granting B.A. and B.S. Degrees

— — —

for enrollment information

write

Director of Admissions

Lynchburg College

Lynchburg, Virginia

CONGRATULATIONS

TO THE

CLASS OF 1961

MICHAEL'S BAKERY

222 E. Main St., Salem

3336 Williamson Rd., Roanoke

23 E. Church Avenue, Roanoke

Elizabeth Blair McCurdy — Homeroom Secretory 1; Homeroom Vice-President 2,3,4; Moy Court 4; Homecoming Court 5; Holly Court 5; C.Y.A. 1; Jr. Y-Teens 1,2; Sr. Y-Teens 3,4; Lotin Club 2,3,4,5; A Cappello Choir 4,5; Newspoper Staff 5; May Court, 5.

Robert Wayne McGuire (Tronsfer) — Honor Student 1; Homeroom Treasurer 1; All Stote Choir 5; Hi-Y Club 1,2; Lotin Club 3,4,5; Choir 2,5.

Betty Lou Martin — F.H.A. 3,4,5, First Vice-President 4, Boord of Directors 5; F.B.L.A. 3,4; V.O.T. 5.

Frank Otey Martin (Tronsfer) — Bond 1,2; Choir 4.

Joyce Faye Martin — Bosketboll Teom 1,4,5,. A.L. Letter ond Star; Sports Club 4,5.

Joyce Vivian Messinger — Freshmon Girls' Chorus; Sophomore Girls' Chorus; Girls' Ensemble; F.H.A. 3,4,5, Songleoder 5; F.T.A. 5.

Penny Sue Moore — Volleyboll 4, Coptoin 4; F.B.L.A. 3,4, Treosurer 4; Sports Club 2,3,4,5, Letter, Numerols, Stor, Cup, Vice-President 4, Recorder of Points 3.

David Herndon Moran — Sophomore Closs Vice-President 3; Eighth Grode Treosurer 1; Homeroom President 4; Homeroom Vice-President 1,2; Boys' State 4; Lotin Club 2; Bi-Phy-Chem Science Club 1.

Dear Bob,
I've really enjoyed having you the past several years and hope to see you in the future. Best wishes Terry Michael

COMPLIMENTS OF

BUILDERS MART

201 E. Main St.
Salem

801 Shenandoah Ave.
Roanoke, Virginia

Jeanne Elizabeth Morris — Jr. Y-Teens 1,2; Pep Club 1; Homecoming Court 5.

Patricia Ann Morris — Sports Club 4,5; Girls' Bosketboll Team 4; Girls' Volleyball Team 4, A.L. Letter and Star 4.

Marcia Gene Mounts — Homeroom Secretary 2; Homeroom President 5; 4-H Club 1,2, Secretary 2; Beto Club 3,4,5; F.H.A. 5; F.B.L.A. 4,5, Corresponding Secretary of Rodford Regional F.B.L.A. 5; Latin Club 3,4; Sports Club 1,2.

Galen Manley Munsey — Homeroom Treasurer 1; Lotin Club 2,3,4; Basketball 1; Tennis 4,5, Coptoin 5.

Venona Sue Musser — Sophomore, Junior, and Senior Class Secretary; Homeroom Treosurer 1; Homeroom President 2,3; Youth Seminor 5; Homecoming Court 5; Holly Court 5; Jr. Y-Teens 1,2; Sr. Y-Teens 3,4; Lotin Club 2,3,4,5; Pep Club 1,2,3,4,5, President 5; Cheerleader 2,5; May Court 5.

David Lee Myers — Track 2,3,4,5, Letter; Basketball 2,3,4,5; Merit Scholarship Letter of Commendation 5; Beto Club 3,4,5; Latin Club 2,3,4,5; Monogrom Club 4,5.

Vonnie Gale Myers — C.Y.A. 2,4; F.H.A. 4.

Buford Carl Nalls — Homeroom President 1; Homeroom Treosurer 5; Band Captain and Student Director 4,5; All State Concert Band 4,5; Band 1,2,3,4,5.

Richard Henry Neal — Homeroom Secretary 4; Trock 1,2,3; Football 3; Trock Letter 3; Monogram Club 4,5.

SHOOTING FOR THE MOON

The thunder of gleaming rockets as they zoom into outer space foretells a new era in man's quest for knowledge: the space age.

Shooting for the moon used to mean attempting the impossible . . . but now, with the space age at hand, interplanetary flight is just around the corner. Brand new horizons are opening to man . . . and with them comes new challenges for all of us. Where shall we set our goals?

The rocket in its flight through space toward the moon is guided by men. It sets no goals for itself . . . nor does it recognize a challenge. Man is the controlling factor . . . man is the challenger. No matter what our calling in life, each of us can, in effect, "shoot for the moon" in establishing our goals . . . and then, set about accomplishing them with the solid "fuel" of determination.

The rockets conquering outer space are big and powerful . . . but only as long as they are directed and cared for by men. In our personal quest for new horizons, our "thrust" must come from within . . . from a willingness to accept challenges . . . and a determination to win no matter what the odds.

In the space age . . . as in Ages past, there will be no "formula" more potent than the power of the individual.

GENERAL ELECTRIC

INDUSTRY CONTROL DEPARTMENT
Roanoke, Va.

FINE CLOTHES
FOR
BOYS AND YOUNG MEN

A complete world of boys and young men's wear, planned exclusively to their tastes and interests — Western Virginia's style center for high school and college men.

the only store of its kind
in all Virginia

De Long's

BOYS' & STUDENTS SHOP

29 West Church Ave. Roanoke, Va.

Bob
It's been nice being in Bio with you this year and seeing around the school.
All of my best wishes go for you and your success be good. See you next year and this sets
Sincerely
Bob Jackson

Deborah Ann Nester — Representative to Leggett's "Back to School" Fashion 4; Freshman Girls' Chorus 2; Jr. Y-Teens 2; C.Y.A. 3,4; Bi-Phy-Chem Science Club 5; F.H.A. 3,4,5, Chapter Treasurer 4, Federation Reporter 4, Chapter President 5, Federation President 5, State Treasurer 5, Delegate to State and National Conventions 5.

Brenda Lee Nichols — Homeroom Treasurer 4; F.B.L.A. 5, Reporter 5.

Nancy Sue Obenchain — C.Y.A. 1; F.B.L.A. 3,4,5; V.O.T. 5; Freshman Girls' Chorus 2.

Jerry Kenneth Oyler — Golf 4,5.

Barbara Ann Palmer — Freshmen Girls' Choir 2; Sophomore Girls' Choir 3; F.H.A. 3.

James Edward Pannell — D.E. 5.

John Thomas Parker — Bi-Phy-Chem Science Club 1,2,3,4,5; Amateur Radio Club 5, President 5; C.Y.A. 1,2; First Place Roanoke County Science Fair 1; Second Place Roanoke County Science Fair 2.

Stanley Reginald Patterson — Homeroom Treasurer 4; Track 2,3; Football 3; D.E. 5.

Franklin Wayne Pillow — Vice-President Junior Class; Vice-President Senior Class; Homeroom Vice-President 3; Youth Seminar 4,5; Boys' State 4; State President of Junior Classical League 4; Senior Mirror, Most Popular; Annual Staff 4; Beta Club 3,4,5; Latin Club 2,3,4,5, Tribune 4; Pontifex Maximus 5; I.C.E. President 5.

STEWART AUTO SALES

QUALITY USED CARS

4th St., Salem

BUCK STEWART

BUD STEWART

Brenda Gaynell Poff — C.Y.A. 1,2,3; Jr. Y-Teens 1,2,3; Sr. Y-Teens 4; F.B.L.A. 3,4,5; V.O.T. 5; Basketball 1; Girls' Chorus 1,2,3.

Mary Estella Patts — Jr. Y-Teens 1,2; Sr. Y-Teens 3,4,5; Newspaper Staff 1; Basketball Tournament Finals 1; Latin Club 3; Library Staff 3,4,5; F.B.L.A. 4,5; C.Y.A. 1,2,3.

Joyce Marie Pawell — Homeroom Secretary 2; Jr. Y-Teens 2; C.Y.A. 2; Sr. Y-Teens 3; Sports Club 3,4,5; Girls' Choir 2,3; Basketball Team 1, Letter.

Benjamin Franklin Powers, Jr. — Track 1,2,3,4,5; Football 1,5; Six Mile Relay, Buena Vista to Lexington 5.

Randolph Douglas Powers — J.V. Football 2,3; J.V. Track 2; Hi-Y 2,3,4; Jr. Science Club 1,2.

Wesley Ronald Richards — Football 3; Track 2,3; Golf 4,5, Letter; Latin Club 2,3,4,5.

Susan Carol Rikard — Freshman Class President 2; Sophomore Class President 3; Hameroom President 1,4; Homeroom Vice-President 2,3; Youth Seminar 5; Graduation Usher 4; National Merit Scholarship Cammendation 5; Girls' State 4; Senior Mirror, Most Likely To Succeed; All-State Choir 4; Lotin Club 2,3,4, Plebian Counsul 2; Jr. Y-Teens 1,2, Vice-President 2; Sr. Y-Teens 3,4,5, Project Chairman 3, Vice-President 5, Progrom Chairman 5; Beta Club 3,4,5, Recording Secretary 5; Pep Club 1,2,3,4; A Cappella Choir 4,5, Treasurer 5; Newspaper Staff 1,2,3,4,5, Assistant Editor 4, Co-Editor 5.

Hugh Elbyrne Raberts (Transfer) — Eighth Grade Football; Baseball Manager 1; Baseball 2; J.V. Basketboll 2; Monogram Club 2; J.V. Basketboll 3; A Cappella Choir 4; Hi-Y 3,4.

Home-owned
and operated
by
CLIFF LEWEKE
Complete selection
for Car, Home, and
Recreation

Western Auto
Over 50 Years of Family Service

Compliments
BEMISS EQUIPMENT CORPORATION
Falls Church
Richmond Salem

OUR *Ever-Present* CHALLENGE

The prosperity and individual freedoms we enjoy today are hard-earned gifts from our forefathers and must never be taken for granted.

Each new generation must stand on its own feet and preserve these freedoms.

The freedoms we enjoy through the American Way have a high price and must be earned over and over.

W. Somerset Maughan expresses it this way: "If a nation values anything more than freedom, it will lose its freedom; and the irony of it is that if it is comfort or money that it values more, it will lose that, too."

Appalachian Power Company
AMERICAN ELECTRIC AEP POWER SYSTEM

Dear Bob,
It has been wonderful working with you in English Class this year & I hope you will be in one of my classes next year too. To a swell Guy
Christina Connelly

William Wayne Roberts (Transfer) — A Cappella Choir 4,5; Newspaper Staff 4,5; Latin Club 3,4,5; Hi-Y 4,5; Bi-Phy-Chem Science Club 5; Junior Achievement 3; Band 1.

Nancy Gatewood St. Clair — Homeroom Treasurer 1; Newspaper Staff 1,3,4,5, Assistant Circulatian Manager 4, Circulation Manager 5, Typist 4,5; Drill Team 4,5; C.Y.A. 1,4; F.H.A. 2,3, Treasurer 3; Junior Hamemaker's Degree 3; F.B.L.A. 4, Junior Achievement 3.

Terry Lee St. Clair (Transfer) — Beta Club 3,4,5; Latin Club 2; Projectian Club 2.

Dorothy Elizabeth Sample — Homeroom Treasurer 3; C.Y.A. 1,4,5; Secretary 5; F.H.A. 3; F.B.L.A. 3,4,5, Recording Secretary 5; Newspaper Staff 4; V.O.T. 5.

Ramona San Juan — D.E. 5, C.Y.A. 1,2,3.

Richard Hyde Saunders — F.F.A. 3,4,5, Assistant Secretary 3, Assistant Treasurer 5, Vice-President 4.

Sharon Kay Sargent — Homeraom Vice-President 1; Hameroom Secretary 2; Jr. Y-Teens 2; C.Y.A. 3,4; F.B.L.A. 4, Photagrapher 4; Drill Team 4; Pep Club 2.

Karen Lynn Scott (Transfer) — Jr. Y-Teens 1,2; Sr. Y-Teens 3; F.B.L.A. 5; F.H.A. 2; V.O.T. 5.

Bob, you are a real nice guy. I have really enjoyed being around you and have fun. I wish you the good luck about to be. I hope you have a great life ahead of you. We have keep up the good work. Hope you have a great life. Good luck to you in college. Hope you make it next year. Jimmy Rucker

THE BEST STUDENTS . . . are the best informed students

KEEP ABREAST OF THE NEWS . . . by reading

THE ROANOKE TIMES

Daily and Sunday

THE ROANOKE WORLD-NEWS

Each Weekday Afternoon

HART MOTOR CO., INC.

DUpont 9-2364 400 E. Main Street

SALEM, VIRGINIA

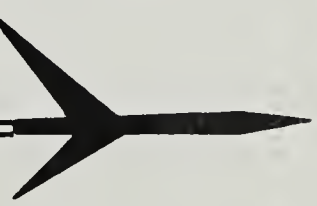

1600 Colorado St. Salem, Virginia

"Where You Get Quality And Service"

SHENANDOAH

TOOL AND SUPPLY CO.

Phone DU 9-4540

Cutting Tools, Machinery and Accessories, Precision Tools, All Kinds of Steel

Howard T. Shepherd — Homeroom President 1; Homeroom Treasurer 5; Youth Seminar 5; Science Club 2; Hi-Y 2,3; Latin Club 3,4,5.

Lloyd Wayne Shockley — Senior Class Treasurer; Homeroom Vice-President 5; Youth Seminar 5; Senior Mirror, Most Persanable; A Cappella Choir 4,5; Chairman "Wolverine Turntable" radio program 3,4,5; Hi-Y 2,3,4,5; Latin Club 2,4,5; Newspaper Staff 4; District One-Act Play Festival 3,4,5; State One-Act Play Festival 3,4,5.

Cleatis Regnal Sisson, Jr. (Transfer) — Homeroom President 1,2; Choir 2,3.

William Frederick Slater — A Cappella Choir 4,5; F.B.L.A. 3; C.Y.A. 5.

Robert Preston Snyder — Latin Club 2,3; Monogram Club 4,5; Freshman Basketball 2; J.V. Basketball 3; Varsity Basketball 3,4,5; Cross Country Track 3,4,5; Co-Captain Basketball 5; Honorable Mention City County Basketball 4; Letter in Track 3,4,5; Letter in Basketball 4,5; Letter in Cross Country Track 4,5.

Glenwood Spangler — Track 3,4,5; Football 4,5; Baseball 2; Second Team All-Western District Football 5; Third Team City-County 5; Homecoming King 5; Senior Mirror, Most Athletic; Monogram Club 5.

Susan Lewis Spickard — Student Council Member 1,4,5; Homeroom President 3,5; Homeroom Vice-President 4; Homeroom Secretary 2; Member City-County School Relations Council 5; Youth Seminar 4; Girls' State 4; Homecoming Queen 5; Holly Court 5; Senior Mirror, Most Personable; Annual Staff 4,5, Head Artist 5; Cheerleader 2,5; Pep Club 1,2,3,4,5; Latin Club 2,3,4,5; Beta Club 3,4,5, Virginia State Secretary 5; C.Y.A. 1; Jr. Y-Teens 1,2; Sr. Y-Teens 3, May Court 5.

Sharon Lee Sponsler (Transfer) — Homecoming Court 5; Holly Court 5; Latin Club 4,5; Sr. Y-Teens 4,5, Service Projects Chairman 5; Newspaper Staff 5; May Court 5.

Glenn Manning Spradlin — J.V. Football 2,3; Track 2,3; Indoor Track 3,4; D.E. 5; C.Y.A. 2.

Cheryl Lee Surendonk (Transfer) — Band 1,2,3; Pep Band 2,3; Orchestra 2,3; Latin Club 3; C.Y.A. 4,5; Newspaper Staff 2; Annual Staff 5.

Carol Irene Taylor — A Cappella Choir 4; C.Y.A. 2,3,4,5, Secretary 4, President 5; Pep Club 3.

Carolee Cathryn Thomas — Jr. Y-Teens 1,2; Sr. Y-Teens 3,4,5; Word Fellowship Chairman 4; Annual Staff 4; Pep Club 2,3,4; V.O.T. 5; S.I.P.A. 4.

Judith Ann Thomas (Transfer) — Vice President of Eighth Grade; President of Freshman Class; Homeroom President 1,2, Homeroom Treasurer 3; Alternate to Girls' State 4; Beta Club 3,4,5; C.Y.A. 5; Pep Club 1; Choir 2.

Patricia Lynn Thompson — Jr. Y-Teens 1,2; Sr. Y-Teens 3,4,5; Latin Club 4,5; F.T.A. 5, Student Teacher 5; Pep Club 1,2; Homeroom Secretary 1.

Mona Carole Thornhill — President of the Student Body 5; Member of District S.C.A. Executive Board 5; P.T.A. devotional Chairman 5; Homeraom President 2,3; Homeroom Secretary 1; Student Council 3,4,5; Cheerleader 1,2,3,4,5, Head J.V. Cheerleader 2; Member City-County School Relations Council 4,5; Youth Seminar 4,5; Planning Committee 5, Reporter 4,5; Girls' State 4, Lieutenant Governor Girls' State 4; D.A.R. Good Citizen Award 5; Girls' Eighth Grade Reading Contest. First Place, 1; Roanoke Snow Queen 5; Holly Queen 5; Homecoming, Court, Maid of Honor 5; May Court 4; Senior Mirror, Best Leader; Representative on Miller and Rhodes Teen Council 5; C.Y.A. 1; Jr. Y-Teens 1,2, Program Chairman 2; Sr. Y-Teens 3,4; Latin Club 2,3,4,5, Plebian Counsel 2, Patrician Counsel 4, Aedila 5; Pep Club 1,2,3,4,5; Reporter 1; Beta Club 5; Newspaper Staff 1, 4,5, Alumni News Editor 5; May Court, Queen 5.

Larry William Trent — Homeroom President 4; Homeroom Treasurer 1; Beta Club 3,4,5; Astronomy Club 3,4; Jr. Bi-Phy-Chem Science Club 1,2.

Shirley Ann Vaughn — Homeroom Secretary 5; Third Place, Typing Contest, First Year Shorthand Contest at Madison College 4; C.Y.A. 2; Sr. Y-Teens 3; Beta Club 3,4,5; F.H.A. 4,5, Reporter, Pianist, and Co-songleader 5; V.O.T. 5.

Ruth Carolyn Wade — Homeroom President 2; Homeroom Secretary 3,4; Homeroom Vice-President 5; Underwood Typing Award 4; Jr. Y-Teens 1,2; Sr. Y-Teens 3; Beta Club 3,4,5; F.B.L.A. 4,5, Vice-President 5; Annual Staff 5; Hall Monitor 5.

Lynn Shelton Waynick — C.Y.A. 2,4,5; F.B.L.A. 4,5; Attendance Office 5.

Anita Carol Webb — Homeroom Secretary 1; Homeroom Vice-President 2,3; Homeroom Treasurer 5; Reporter to Newspaper Staff 1; Pep Club 2; Jr. Y-Teens 1,2; Sr. Y-Teens 3; Beta Club 3,4,5; F.H.A. 3, Parliamentarian 4, Second Vice-President 5.

Carolyn Elizabeth Wells (Transfer) — Band 3,4,5, Majorette 5; Latin Club 3,4; Sr. Y-Teens 4.

Barbara Jo Whitby — Homeroom Vice-President 1; Homeroom Secretary 2; C.Y.A. 1,2; Sr. Y-Teens 3,4; Latin Club 2,3,5; Beta Club 4,5; Pep Club 1.

Carolyn Jean White — Shorthand Contest, Madison College, Third Place 4; Beta Club 3,4,5; F.H.A. 4,5; Treasurer 4; Recording Secretary 5; F.B.L.A. 5; C.Y.A. 1,2,3,4.

Rachel Mae White — Girls' Basketball Team 5; Homeroom Princess 1; Pep Club 1; Jr. Y-Teens 2; Latin Club 3,4.

Richard Allen White — Projection Club 4; D.E. 5.

Marvin William Whitley — Latin Club 2; Football 3; Track 5; Christmas Relay Race 5.

Ronald Anthony Whitesell — Homeroom Treasurer 2; J.V. Football 3; Varsity Football 4; Baseball 2; Track 3; Captain of Golf Team 4; Football Letter 4; Golf Letter 4; F.F.A. 1; Monogram Club 4,5.

Judith Willey — Sports Club 1,2; Pep Club 2· Drill Team 4; V.O.T. 5.

Carl David Wilson — D.E. Club 5.

Mark Forest Wimmer— Indoor State Track Champions 4; Football Team; F.F.A. 2,3,4,5; Monogram Club 3.

Donald Keith Wisey — Homeroom Vice-President 3; Homeroom Treasurer 4; Homeroom President 5; Boys' State 4; Latin Club 2,3,4,5; Provincal Governor 5; Beta Club 3,4,5; Track 1.

Tommy Wayne Wright — F.F.A. 1,2,3; 4-H 1,2.

Benjamin Franklin Zirkle — National Merit Scholarship Commendation 4; Beta Club 3,4,5; Latin Club 3,4,5.

LAKESIDE AMUSEMENT PARK

38 ACRES OF FUN FOR ALL

21 THRILLING AMUSEMENT RIDES

FREE PICNICKING

FREE OUTDOOR ATTRACTIONS

15,000 Sq. Ft. Ballroom

FEATURING RECORDING STARS — SOCK HOPS

LAKESIDE AMUSEMENT PARK

SALEM, VIRGINIA

Wonderful having a friend
like you as a friend
for the past few years —
Sorry to see you leave, but
know you will like your new school.
Best of luck —
Have a wonderful life.

After commencement, what are you going to commence?

Before you make your final decision, consider a telephone career. You'll start with good pay. What's more, you'll earn frequent raises as you learn. And the training you receive is excellent. You'll also enjoy interesting work, friendly people and pleasant surroundings. And you'll have the satisfaction of serving your own community. So why not commence a rewarding career with a telephone job?

THE CHESAPEAKE AND POTOMAC TELEPHONE COMPANY OF VIRGINIA

Dear Bob,
It's been knowing you these past few years. You're a great guy and a great Kappa.
Be good and I'll see you around this summer. Love Ya!
Janet Brush Δ Δ Ξ

JENNINGS-SHEPHERD COMPANY

24 W. Church Avenue

Roanoke, Virginia

Phone DI 2-3128

Bob,
To one of my sweetest? elders.
Lots of luck to a swell guy. See you at the cabin and during the summer.
José

Bob,
I have really enjoyed getting to know you better this year. I will never forget "Scrunch" and all the times you and Carter had me confused I think I would have lost my mine if you hadn't told me what it meant. Be good this summer and I'll see you around.

Love
Linda
ΦΣΠ

We Furnish Athletic
Equipment for the
WOLVERINES

Bob,
Remember all the "HELL" we raised in Hist Class. Hope to see you this summer
"HELL RAISER OF 1961"
Paul Ewell

THE YALE & TOWNE MANUFACTURING COMPANY

Bob,
We really raised H in history this semester didn't we. Old lady Grider will never be the same!
Have fun this summer and I'll see you next year. The best of luck to you in the years to come.
Ben Chapman

YALE LOCK AND HARDWARE DIVISION

SALEM PLANT

Salem, Virginia

Bob, it has been great having you in history this semester. Hope you have a great summer and good luck in your senior year. Best of luck, Bill Ewell

There's a "one and only" in refreshment, too

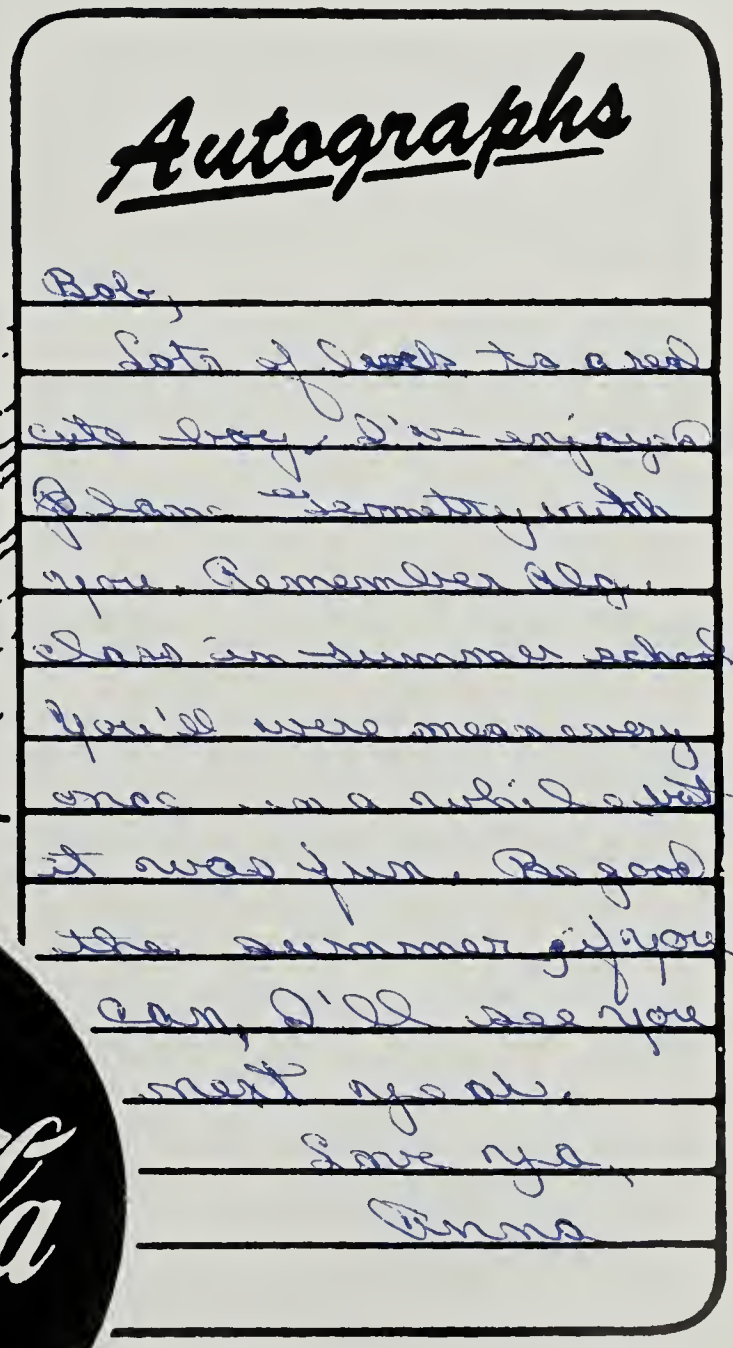

DRINK
Coca-Cola

BOTTLED UNDER AUTHORITY OF THE COCA-COLA COMPANY BY

ROANOKE
COCA-COLA BOTTLING WORKS, INC.

Dear Bob,

Hasn't this year been a real blast.??
We really had some good times together.
Remember your parties, (they were cool.) and
when we all went to the movies. Good luck
to the sweetest, cutest boy I know.
See ya this summer.

Love ya
Candy

P.S. Take care of that
M.G. and please lip the
door.

frosty, man, frosty!

Dear Bob,
Gee, I'm glad school is almost out. And I know you are, especially for Geometry's sake and yours too. I don't think I've had more fun in any class all year. I'm going to miss your jokes next year, the drawings on my blouses, and you especially. We've really had some grand times and it makes me want to cry to think that they're almost over. I think our friendship is one of the best and always will be. May all the fortunes and happiness of life pass your way and I know they will because you're such a wonderful, understanding person. Stay the sweet, good-looking boy that you are and you will always succeed. See you this summer.
Love,
Allison

HARDWOOD DIMENSION MANUFACTURERS ASSOCIATION

ROANOKE WOODWORKING CORP.

MANUFACTURERS OF UPHOLSTERED FURNITURE FRAMES

HARDWOOD DIMENSION PARTS

ROUTE 4, SALEM, VIRGINIA

Phone DUpont 4-5404

VALLEYDALE PACKERS, INC.

Salem, Virginia

Dear Bob,
Boy, am I glad school is almost out. And I know you are, especially for Geometry's sake and yours too. I don't think I've had more fun in any class all year. I'm going to miss your jokes next year, the drawings on my blouses, and you especially. We've really had some grand times and it makes me want to cry to think that they're almost over. I think our friendship is one of the best and always will be. May all the fortunes and happiness of life pass your way and I know they will because you're such a wonderful, understanding person. Stay the sweet, good-looking boy that you are and you will always succeed. See you this summer.
Love,
Elaine
P.S. I am not going bald.

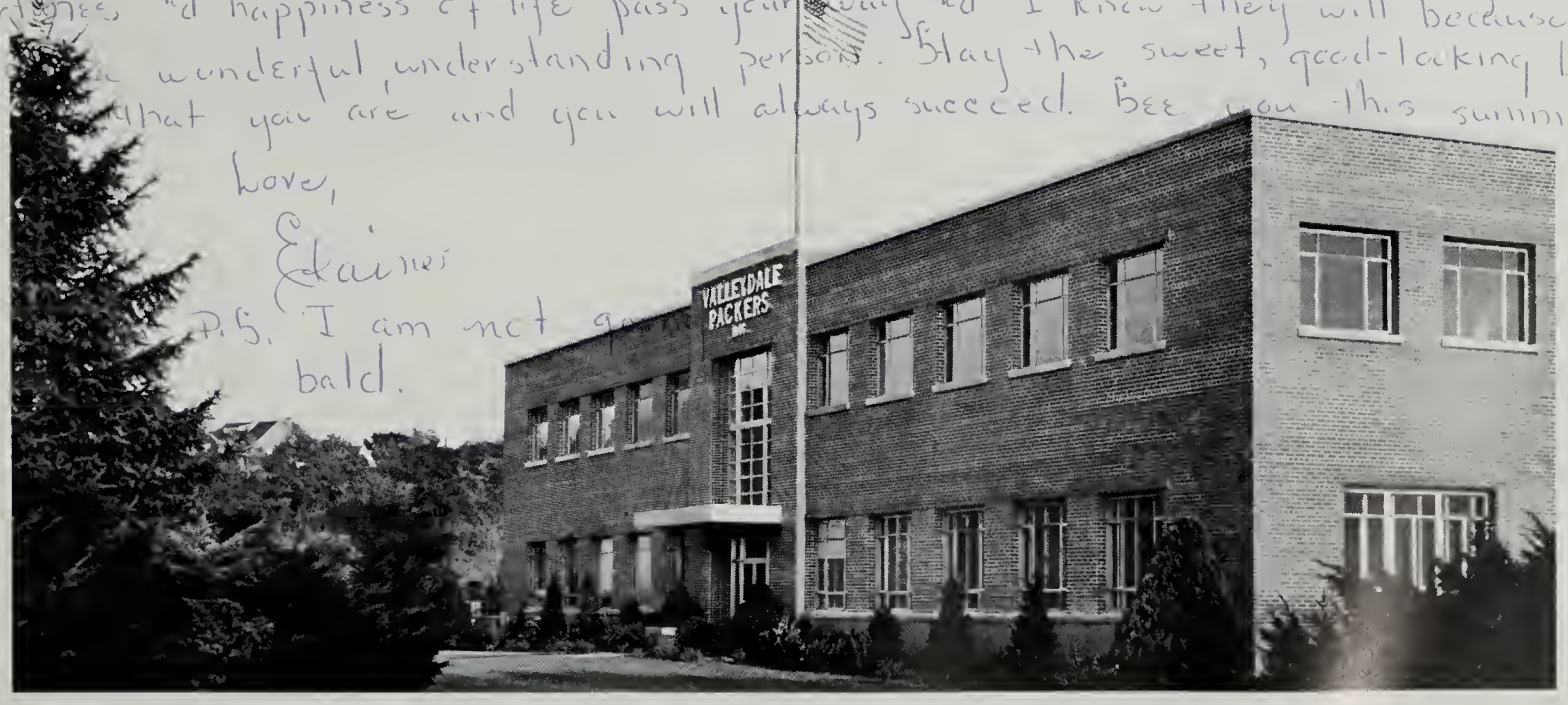

GENTRY PHOTOGRAPHERS

PHOTOGRAPHERS

FOR

SENIOR CLASS

AND

CLUB PHOTOGRAPHERS

DU 9-7224

109 West Main St.
Salem, Virginia

Jim and Betty Gentry,
Owners

ROWE Furniture Corporation

Salem, Virginia

"FIRST IN FASHION"

Good luck
in the rest
of your life
I don't know
you very well but
I know you are
a real swell guy
and I wish you
the best of luck
in the future.
Pete Stanford

Bob,

I'll be the second on that
page to say lots of luck to a
real swell fellow. Hope to have
you in Hi-Y next year!

Your friend,
Bob Robinson
"63"

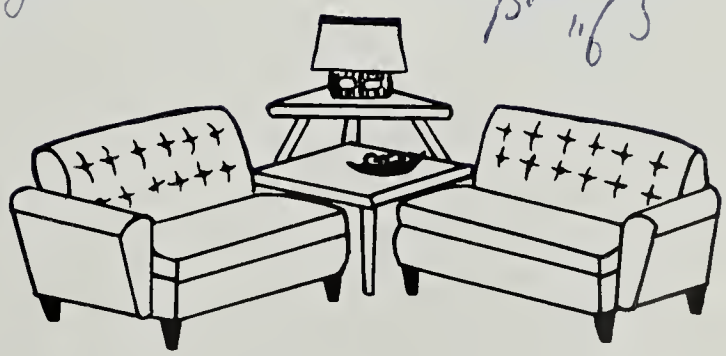

Bob, has been a
pleasure knowing you and
being in a few of the same
classes with. See you
around. A friend,
Pete Stanford

Manufacturers of Upholstered

Living Room Furniture

SALEM CREAMERY CO., INC.

DISTRIBUTORS OF

CLOVER BRAND

DAIRY PRODUCTS

Dial DU 9-3641

736 West Fourth Street

Salem, Virginia

"YOUR HOME TOWN DAIRY"

Dear Mr. Saul,
Lots of luck in the future. I hope to see you sometime. We always remember the Great baseball season you had.
Ricky Smith

TARPLEY'S INC.

RCA VICTOR

OLD VIRGINIA BRICK CO., INC.

DU 9-2357 Salem, Va.

Best Wishes

WALLACE O. DEYERLE

SALEM FAST SERVICE

Shirts and Cleaning — 1 hr. if desired

Colorado and Boulevard

C. J. "Cam" Mays Dial 389-4611

Compliments of

24th STREET TEXACO SERVICE CENTER

McAVOY MUSIC HOUSE, INC.

WHEN YOU THINK OF MUSIC — THINK OF McAVOY

122 West Church Ave.

Roanoke, Va. Phone 345-8587

LEE HARTMAN AND SONS SOUND EQUIPMENT DISTRIBUTORS

Cove Road, N. W.
P. O. Box 329
Roanoke, Virginia

LEE HARTMAN Office EM 6-3493 Home EM 6-7516

DANDY'S DRIVE-IN RESTAURANT

FOOD FIT FOR A KING "FOR YOU" — IN OUR BEAUTIFUL DINING ROOM — IN YOUR CAR — OR TAKE HOME SERVICE

5610 Williamson Rd. Phone EM 6-6240

COMPLIMENTS OF

HENEBRY JEWELER'S

Roanoke Salem

ACME PRINTERS INCORPORATED

PRINTING ENGRAVING

13-15 North College Ave.
Dial DU 9-2331
Salem, Va.

SKATE-A-DROME

"WHERE GOOD SKATERS MEET"

SPECIAL PARTY AND GROUP RATES

DU 9-7839

IF IT'S FROM KINGOFF'S IT'S GUARANTEED

KINGOFF'S

HOME OF FINE JEWELRY SINCE 1919
Cor. Jefferson St. & Church Ave.
Roanoke, Va.

COMPLIMENTS OF

DONNELLY'S COLLEGE GRILL

8th and College Ave.

COMPLIMENTS OF

SMITH AND GRAVELY

306½ E. Main, St.
Salem, Va.
BOOKKEEPING AND TAX RETURNS

REESE RADIO AND T.V. SERVICE

218 W. Main St. Salem, Va.

DU 9-5197

ZENITH SALES

IN MEMORIAM

The hearts and spirits of the student body were saddened and shocked at the sudden death of one who was a friend to all. John's shy, smiling, unfaltering way will serve as a guidepost to be followed by those who are left behind.

JOHN KEMPER GOODWIN

November 17, 1941 — October 7, 1960

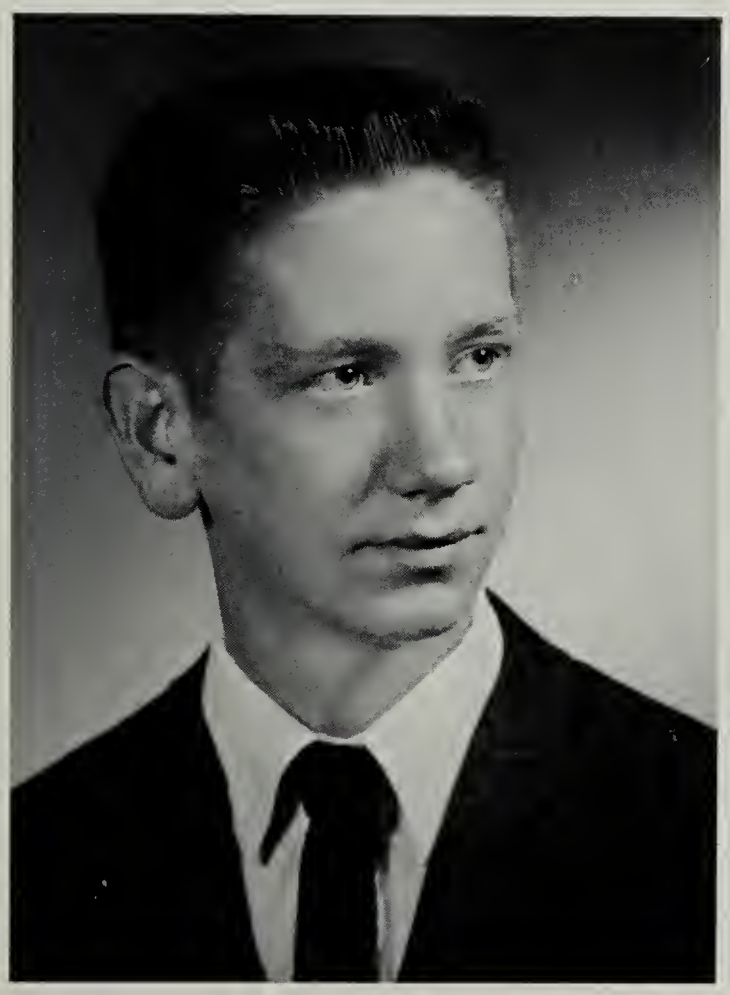

The memories we hold are of a laughing and fun-loving boy, frequently the center of a group in the halls of Andrew Lewis. We will long remember his agricultural achievements, school spirit, and sincere ways. This was Day.

JAMES DAY MOSES

May 27, 1943 — November 23, 1960

Bob,

It has really been a pleasure knowing you, even this short time. We have had a few "rough times" but we always seem to be able to smooth things out. (Thank goodness)

I can't tell you to take care of old A.L. since you won't be there next year. I know you feel the same feeling of eagerness and remorse that I feel. It will seem strange not to be going anymore. But I guess these are the things we must accept.

I'm signing this at work so if I get caught it is all your fault. Now I'm back at home so I'm safe.

I will always remember you, Bob, and I hope you will be successful in everything you do. (Don't know why I stuck that in there.)

Remember our crazy time at the cabin party. It sure was fun, except for that one thing that happened. I guess the both of us are better of because of it. I know I learned my lesson. I want to thank [illegible] for it, too.

AMERICAN YEARBOOK COMPANY HANNIBAL, MISSOURI

It is good to have someone to tell your troubles to, and someone to help you through your many mistakes. (Meaning mine) And I do mean many.

I wish you didn't have to leave us this year. Salem-town will miss you in you little MG Salem isn't the only one that will miss you.

Anyway, here's to a wonderful guy. One of the sweets I know. Remember to keep smiling no matter what problems may come your way and they will always seem ~~smaller~~ smaller.

Always remember old A.L. and all the friendly people of Salem.

Love you always,
Judy Willey

ANDREW LEWIS MIDDLE SCHOOL
Salem, Virginia

Dear Bob,
Well, another year
is almost over, but hasn't it
been a heck! But I've really
enjoyed knowing you for the
past — yes, we've had some
funny times here — we've took and
took in every thing you, Laurie
and Claire
good luck in everything you do.

AWK '03